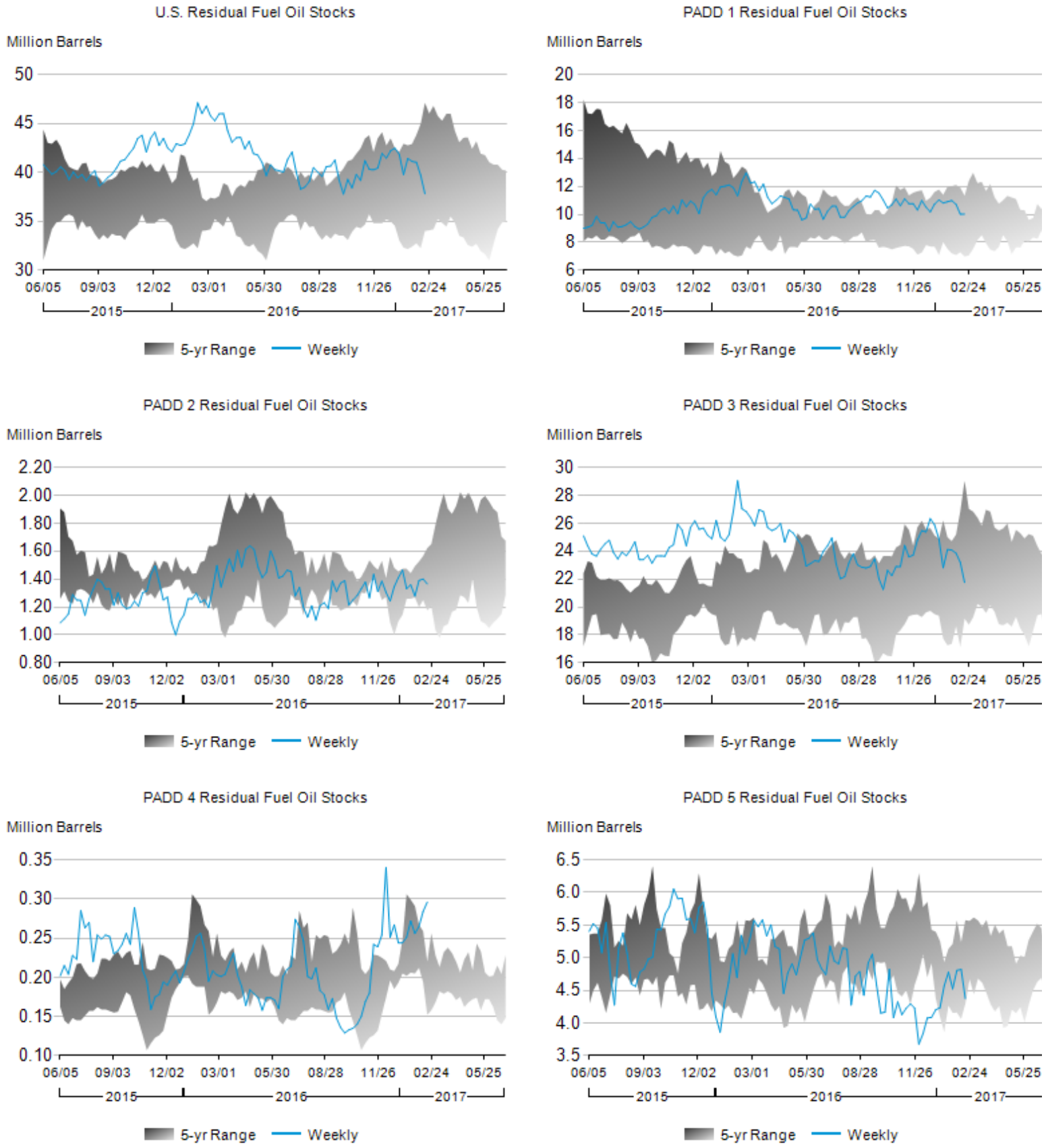**Figure 5. Stocks of Residual Fuel Oil by PAD District, June 2015 to Present**