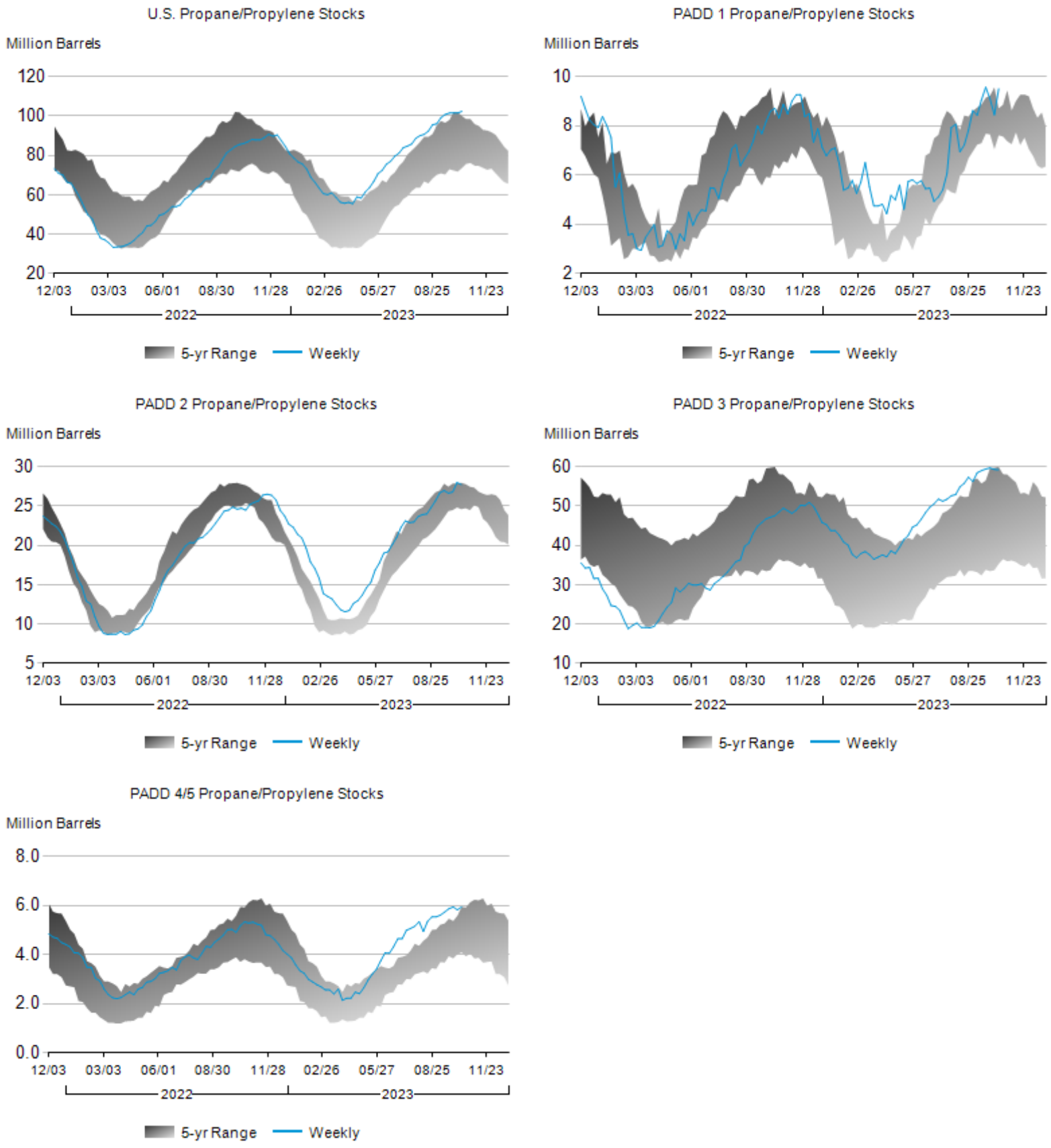Figure 6. Stocks of Propane/Propylene by PAD District, December 2022 to Present