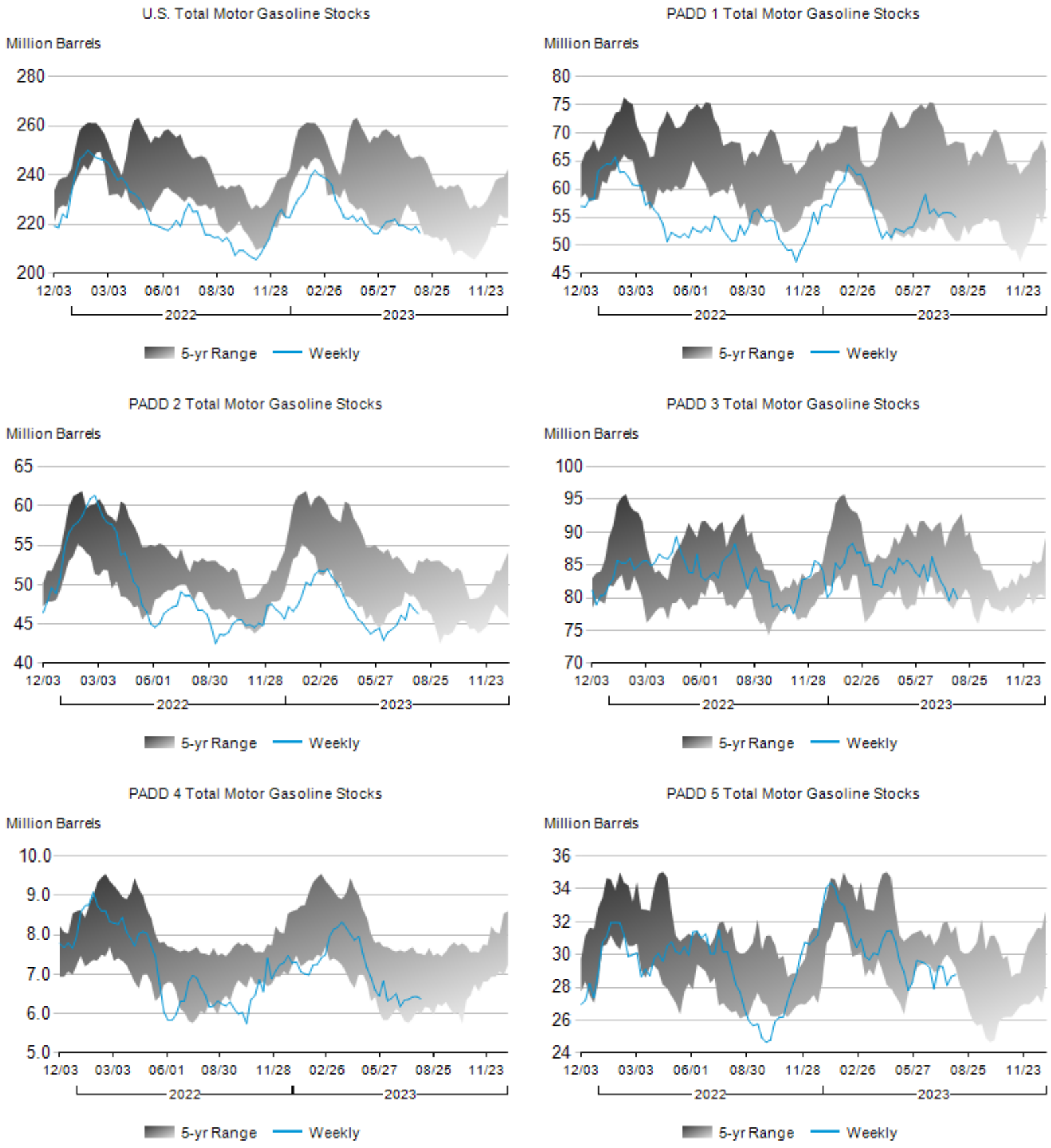**Figure 2. Stocks of Total Motor Gasoline by PAD District, December 2022 to Present**