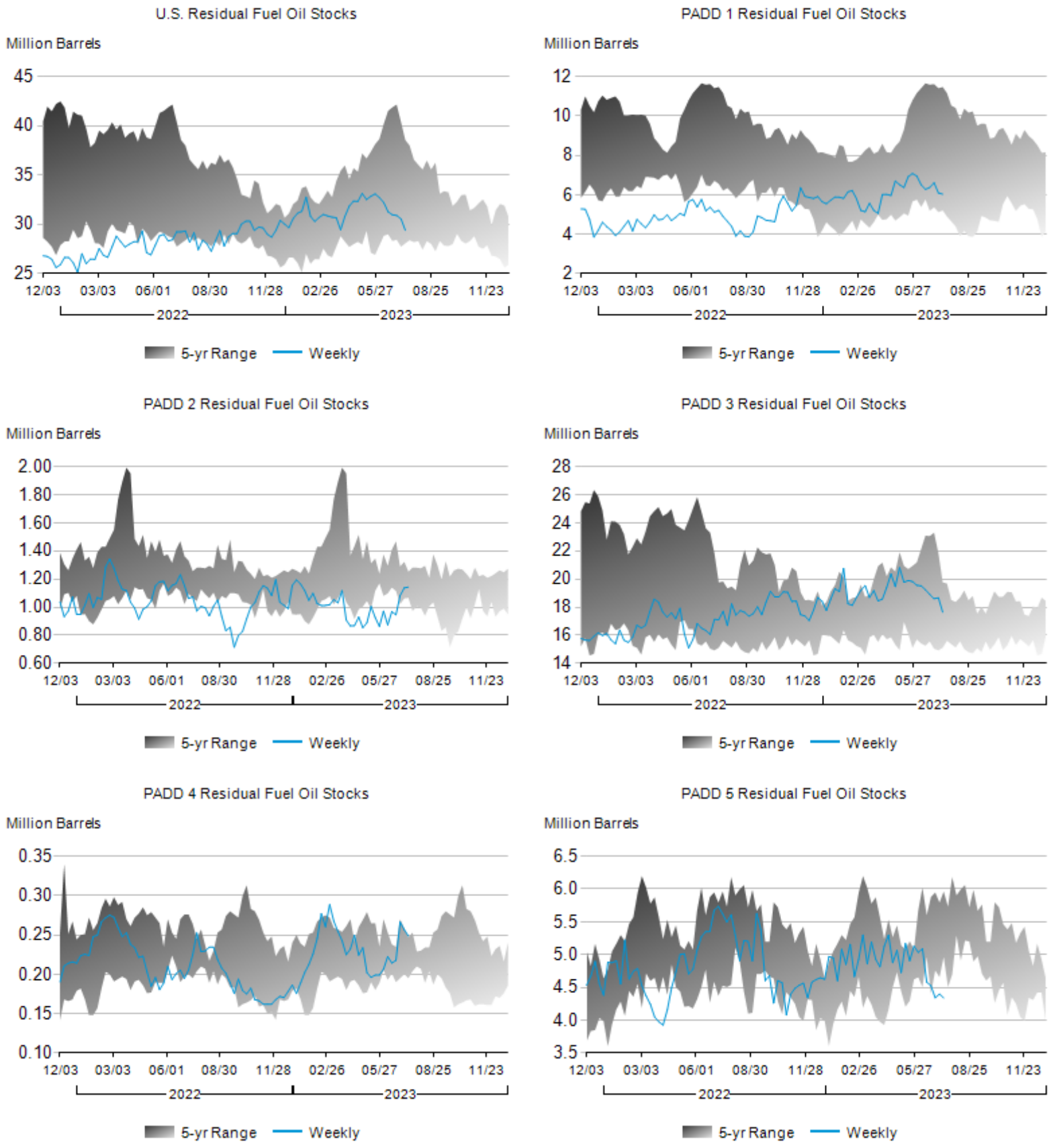**Figure 5. Stocks of Residual Fuel Oil by PAD District, December 2022 to Present**