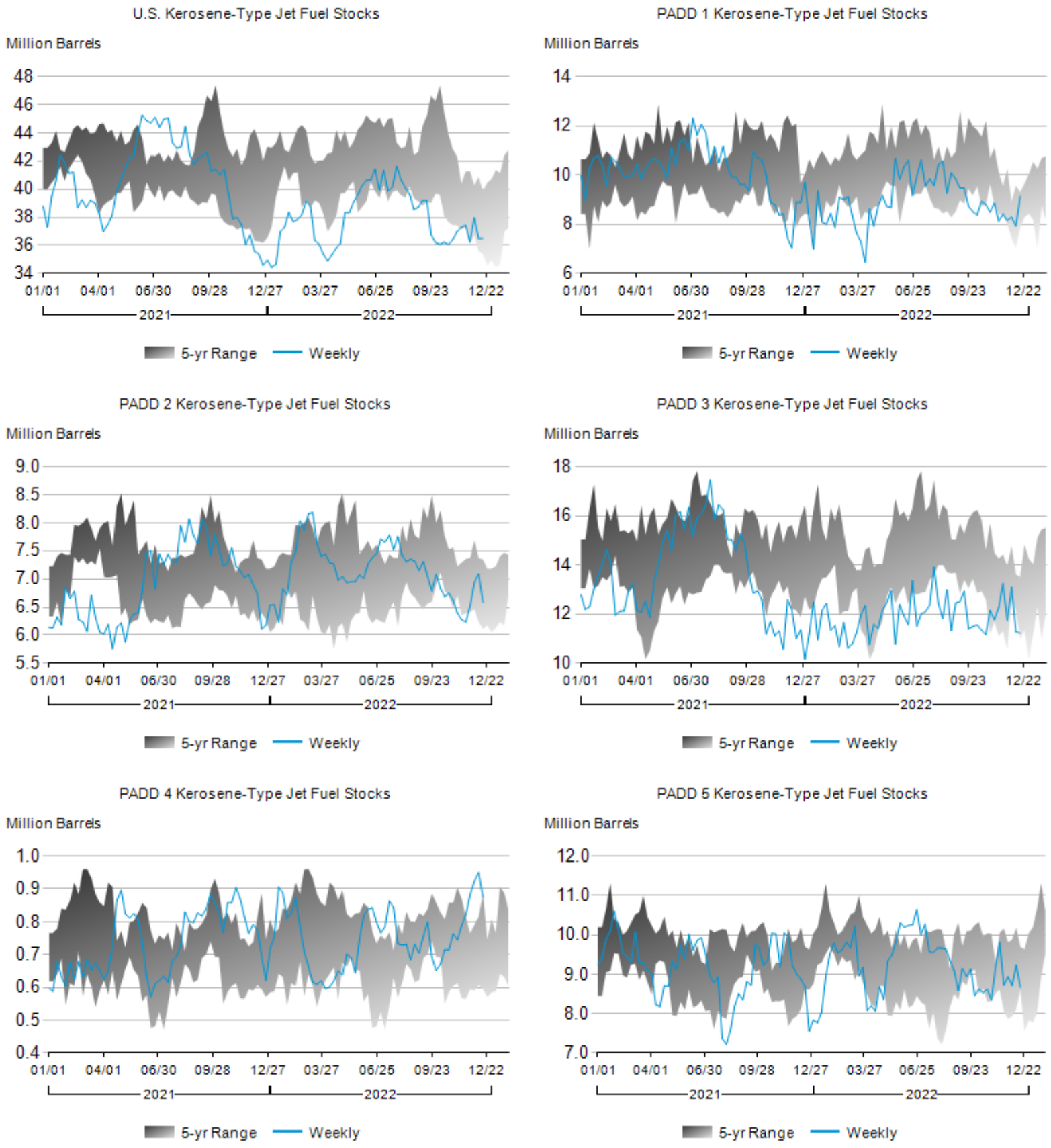**Figure 4. Stocks of Kerosene-Type Jet Fuel by PAD District, January 2021 to Present**