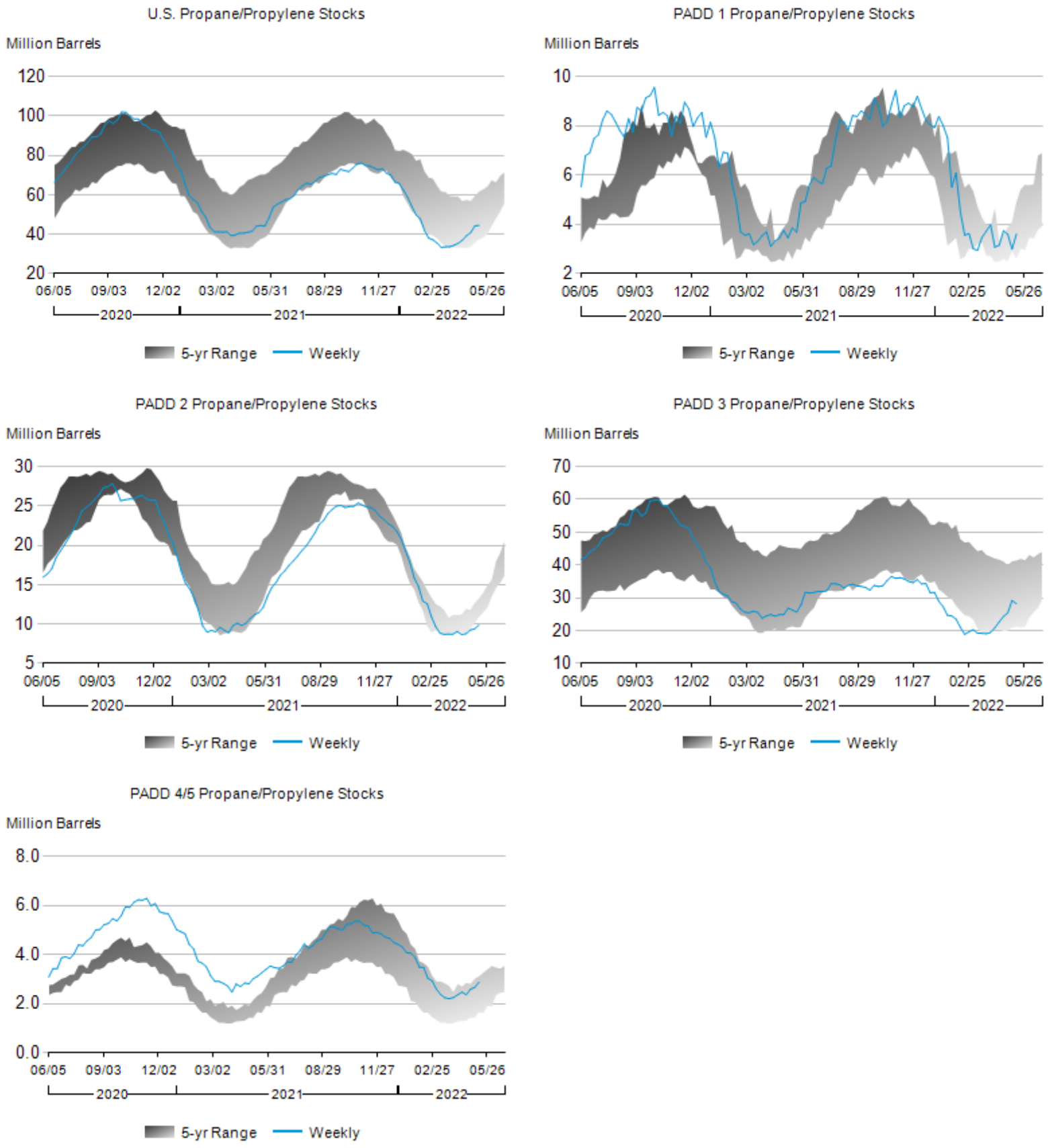Figure 6. Stocks of Propane/Propylene by PAD District, June 2020 to Present