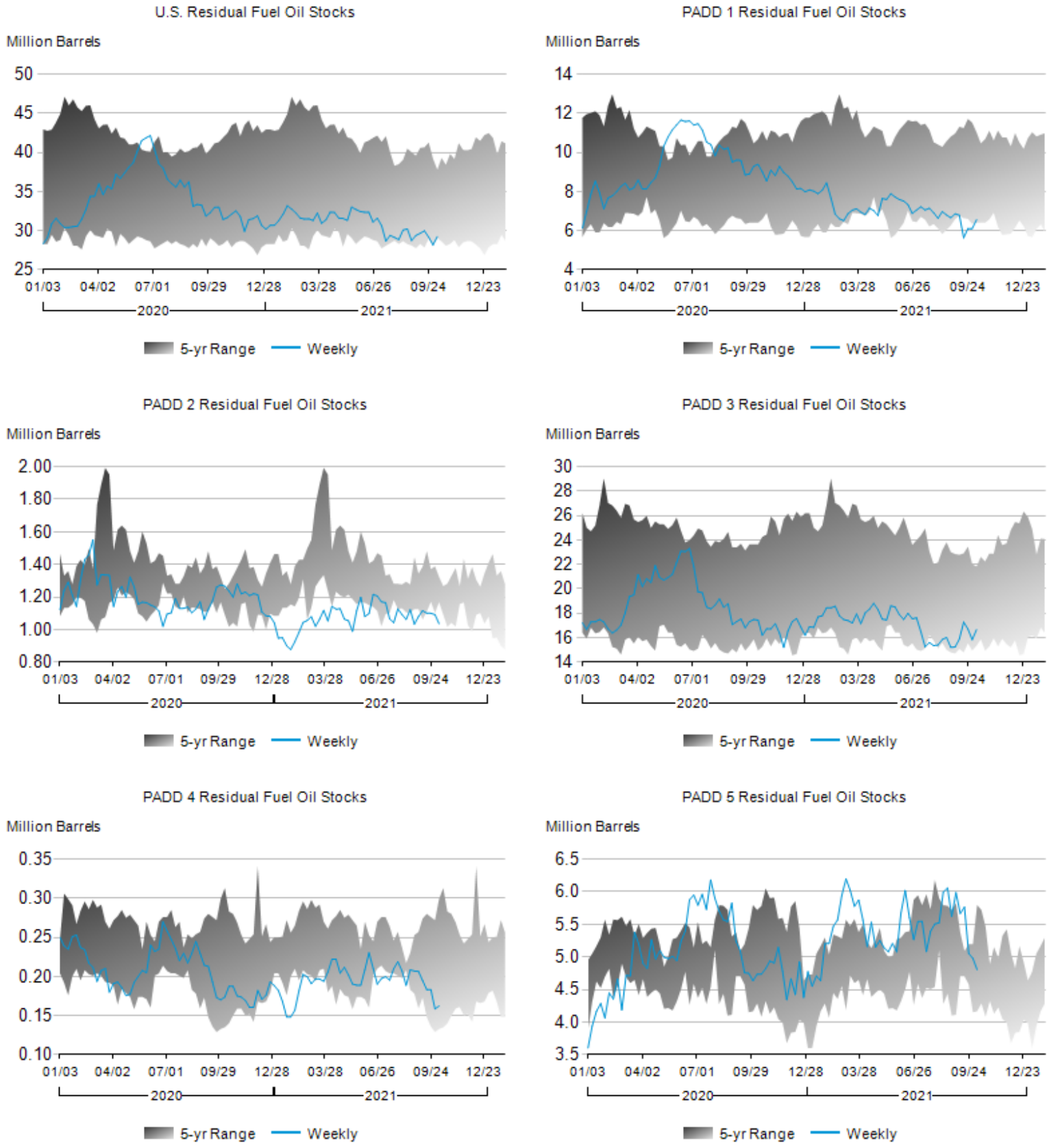**Figure 5. Stocks of Residual Fuel Oil by PAD District, January 2020 to Present**