DOE/EIA-0208(2021-23)
Distribution Category UC-98

Data for Week Ended:
July 16, 2021

Weekly Petroleum Status Report

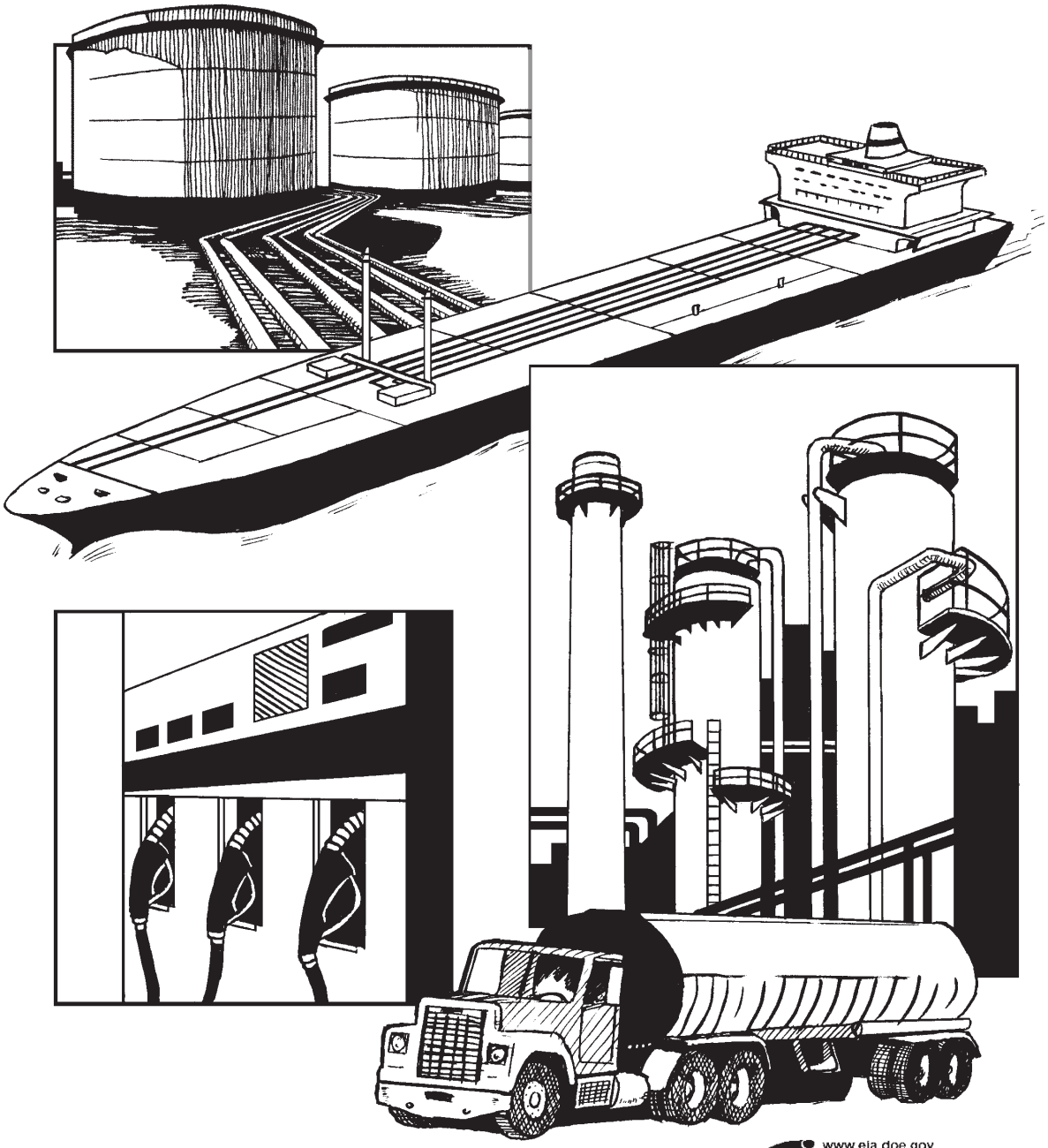

www.eia.doe.gov
Energy Information Administration

EIA DATA ARE AVAILABLE IN ELECTRONIC FORM

The tables in the *Weekly Petroleum Status Report* (WPSR) are posted to the web site after 10:30 a.m. Eastern Standard Time (EST) on Wednesdays in CSV and XLS formats. PDF files are posted to the web site after 1:00 p.m. on Wednesdays. For some weeks that include holidays, posting is delayed by one day.

WPSR customers may also want to take a look at EIA's This Week in Petroleum (TWIP) web site (http://www.eia.gov/oog/info/twip/twip.asp) which provides current market analysis and data for crude oil and major petroleum products. It is generally available at 1:00 p.m. EST on Wednesdays.

All current EIA publications are available on the EIA web site. Users can view and download selected pages or entire reports, search for information, download EIA data and analysis applications, and find out about new EIA information products and services:

World Wide Web: http://www.eia.gov/
FTP: ftp://ftp.eia.doe.gov

EIA also offers a listserv service for EIA press releases and other short documents. This service is also used to notify customers of new data and analysis products, changes to current products, and other news of interest. Sign up for one or more listservs by doing the following:

Logon to www.eia.gov
On the left sidebar click on "Sign up for email Updates"
Simply follow the prompts

For further information, and for answers to questions on energy statistics, please contact EIA's National Energy Information Center at:

National Energy Information Center (NEIC)
EI-30, Forrestal Building
Washington, DC 20585
(202) 586-8800 (phone)
(202) 586-0727 (fax)
9:00 a.m. to 4:00 p.m., Eastern Time, M-F
E-mail: infoctr@eia.doe.gov

Release Date: July 21, 2021

This report was prepared by the Energy Information Administration, the independent statistical and analytical agency within the U.S. Department of Energy. The information contained herein should be attributed to the Energy Information Administration and should not be construed as advocating or reflecting any policy position of the Department of Energy or any other organization.

Preface

The Weekly Petroleum Status Report (WPSR) provides timely information on supply and selected prices of crude oil and principal petroleum products. It provides the industry, press, planners, policymakers, consumers, analysts, and State and local governments with a ready, reliable source of current information.

Petroleum supply data presented in the *WPSR* describe supply and disposition of crude oil and petroleum products in the United States and major U.S. regions called Petroleum Administration for Defense (PAD) Districts. Geographic coverage in the *WPSR* includes the 50 States and District of Columbia. U.S. territories are treated as import sources but are otherwise excluded from weekly petroleum supply statistics. Petroleum supply data include field production, imports and exports, inputs and production at refineries and blending terminals, production from gas processing plants and fractionators, and inventories at refineries, terminals, pipelines, and fractionators. Crude oil inventories include Alaskan crude oil in transit by water. Aggregated weekly petroleum supply statistics are used for calculation of products supplied, which is an approximation of U.S. petroleum demand.

The supply data contained in this report are based primarily on company submissions for the week ending 7:00 a.m. the preceding Friday. Selected data are released electronically after 10:30 a.m. Eastern Standard Time (EST) each Wednesday.

Price data presented in the *WPSR* include world crude oil contract prices, spot prices of crude oil and major products in major U.S. and world markets, futures prices of crude oil and major products on the New York Mercantile Exchange (NYMEX), and retail prices of gasoline and on-highway diesel fuel. During the heating season, wholesale and retail prices of propane and residential heating oil are also provided. Collectively, these price series provide a comprehensive and timely view of current U.S. and world prices of crude oil and major petroleum products.

Weekly price data are collected as of 8:00 a.m. every Monday. Weekly retail gasoline and on-highway diesel prices are first available around 5:00 p.m. EST on Monday (Tuesday when Monday is a Federal holiday). Wholesale and retail propane and residential heating oil prices are released electronically after 10:30 a.m. EST each Wednesday during the heating season (October through mid-March). The daily spot and futures prices are provided by Reuters, Inc.

This report is available on the World Wide Web at:

http://www.eia.gov/petroleum/supply/weekly/

Contents

Highlights v

Tables
1. U.S. Petroleum Balance Sheet, Week Ending 7/16/21 1
2. U.S. Inputs and Production by PAD District 2
3. Refiner and Blender Net Production 3
4. Stocks of Crude Oil by PAD District, and Stocks of Petroleum Products, U.S. Totals 4
5. Stocks of Total Motor Gasoline and Fuel Ethanol by PAD District 6
6. Stocks of Distillate, Kerosene-Type Jet Fuel, Residual Fuel Oil, and Propane/Propylene by PAD District 8
7. Imports of Crude Oil and Total Products by PAD District 13
8. Preliminary Crude Imports by Country of Origin 14
9. U.S. and PAD District Weekly Estimates 15
10. U.S. World Crude Oil Prices - **Discontinued** 22
11. Spot Prices of Crude Oil, Motor Gasoline, and Heating Oils, January 2020 to Present 23
12. Spot Prices of Ultra-Low Sulfur Diesel, Kerosene-Type Jet, Residual Fuels, and Propane, January 2020 to Present 25
13. NYMEX Futures Prices of Crude Oil, Motor Gasoline, No. 2 Heating Oil 26
14. U.S. Retail Motor Gasoline and On-Highway Diesel Fuel Prices, January 2020 to Present 27

Figures
1. Stocks of Crude Oil, January 2020 to Present 5
2. Stocks of Total Motor Gasoline by PAD District, January 2020 to Present 7
3. Stocks of Distillate Fuel Oil by PAD District, January 2020 to Present 9
4. Stocks of Kerosene-Type Jet Fuel, January 2020 to Present 10
5. Stocks of Residual Fuel Oil by PAD District, January 2020 to Present 11
6. Stocks of Propane/Propylene by PAD District, January 2020 to Present 12
7. Daily Crude Oil and Petroleum Product Spot Prices. 24
8. Daily Trans-Atlantic Spot Product Price Differentials: New York Harbor less Rotterdam (ARA) - **Discontinued** 24
9. Daily Futures Price Differentials: First Delivery Month Less Second Delivery Month 26
10. U.S. Average Retail Regular Motor Gasoline and On-Highway Diesel Fuel Prices 28

Sources 29

Appendices
A. Petroleum Supply Summary Table 31
B. Explanatory Notes 32
C. Northeast Home Heating Oil Reserve 46

Glossary 55

Highlights

U.S. crude oil refinery inputs averaged 16.0 million barrels per day during the week ending July 16, 2021 which was 87,000 barrels per day less than the previous week's average. Refineries operated at 91.4% of their operable capacity last week. Gasoline production decreased last week, averaging 9.1 million barrels per day. Distillate fuel production decreased last week, averaging 4.9 million barrels per day.

U.S. crude oil imports averaged 7.1 million barrels per day last week, increased by 0.9 million barrels per day from the previous week. Over the past four weeks, crude oil imports averaged about 6.4 million barrels per day, 2.9% more than the same four-week period last year. Total motor gasoline imports (including both finished gasoline and gasoline blending components) last week averaged 1.4 million barrels per day, and distillate fuel imports averaged 87,000 barrels per day.

U.S. commercial crude oil inventories (excluding those in the Strategic Petroleum Reserve) increased by 2.1 million barrels from the previous week. At 439.7 million barrels, U.S. crude oil inventories are about 7% below the five year average for this time of year. Total motor gasoline inventories decreased by 0.1 million barrels last week and are at the five year average for this time of year. Finished gasoline inventories decreased while blending components inventories increased last week. Distillate fuel inventories decreased by 1.3 million barrels last week and are about 4% below the five year average for this time of year. Propane/propylene inventories increased by 3.1 million barrels last week and are about 15% below the five year average for this time of year. Total commercial petroleum inventories increased by 4.4 million barrels last week.

Total products supplied over the last four-week period averaged 20.6 million barrels a day, up by 15.0% from the same period last year. Over the past four weeks, motor gasoline product supplied averaged 9.4 million barrels a day, up by 9.5% from the same period last year. Distillate fuel product supplied averaged 3.8 million barrels a day over the past four weeks, up by 10.1% from the same period last year. Jet fuel product supplied was up 49.5% compared with the same four-week period last year.

The West Texas Intermediate crude oil price was $71.76 per barrel on July 16, 2021, $2.80 below last week's price but $31.21 more than a year ago. The spot price for conventional gasoline in the New York Harbor was $2.243 per gallon, $0.018 less than last week's price but $1.046 above a year ago. The spot price for ultra-low sulfur diesel fuel in the New York Harbor was $2.102 per gallon, $0.050 below last week's price but $0.878 over a year ago.

The national average retail regular gasoline price was $3.153 per gallon on July 19, 2021, $0.020 per gallon more than last week's price and $0.967 over a year ago. The national average retail diesel fuel price was $3.344 per gallon, $0.006 above last week's price and $0.911 over a year ago.

Refinery Activity (Thousand Barrels per Day)

	Four Weeks Ending		
	7/16/21	7/9/21	7/17/20
Crude Oil Input to Refineries	16,129	16,155	14,224
Refinery Capacity Utilization (Percent)	92.1	92.3	77.2
Motor Gasoline Production	9,780	10,079	9,031
Distillate Fuel Oil Production	4,956	5,008	4,751

See Table 2.

Products Supplied (Thousand Barrels per Day)

	Four Weeks Ending		
	7/16/21	7/9/21	7/17/20
Motor Gasoline	9,449	9,485	8,631
Distillate Fuel Oil	3,775	3,780	3,428
All Other Products	7,360	7,361	5,843
Total	20,583	20,626	17,902

See Table 1.

Stocks (Million Barrels)

	7/16/21	7/9/21	7/17/20[1]
Crude Oil (Excluding SPR)[2]	439.7	437.6	536.6
Motor Gasoline[3]	236.4	236.5	246.7
Distillate Fuel Oil[3]	141.0	142.3	177.9
All Other Oils[4]	458.2	454.4	500.0
Crude Oil in SPR	621.3	621.3	656.1
Total[4]	1,896.6	1,892.2	2,117.3

See Table 1.

Prices (Dollars per Gallon except as noted)

	7/16/21	7/9/21	7/17/20
World Crude Oil (Dollars per Barrel)	–	–	–
Spot Prices			
WTI Crude Oil - Cushing (Dollars per Barrel)	71.76	74.56	40.55
Conv. Regular Gasoline - NYH	2.243	2.261	1.197
No. 2 Heating Oil - NYH	1.928	1.962	1.168
Ultra-Low Sulfur Diesel Fuel - NYH	2.102	2.152	1.224
Propane - Mont Belvieu	1.103	1.103	0.480

Net Imports (Thousand Barrels per Day)

	Four Weeks Ending		
	7/16/21	7/9/21	7/17/20
Crude Oil	3,192	2,856	3,464
Petroleum Products	-2,820	-2,744	-2,966
Total	372	112	498

See Table 1.

	Retail Prices		
	7/19/21	7/12/21	7/20/20
Motor Gasoline - Regular	3.153	3.133	2.186
Motor Gasoline - Midgrade	3.592	3.573	2.584
Motor Gasoline - Premium	3.839	3.819	2.836
On-Highway Diesel Fuel	3.344	3.338	2.433

See Table 10,11,12,14.

Data for the week ending June 4 reflect benchmarking to the March *Petroleum Supply Monthly* values.

– = Data Not Available.

[1] Distillate fuel oil stocks located in the "Northeast Heating Oil Reserve" are not included.

Note: Data may not add to total due to independent rounding.

Table 1. U.S. Petroleum Balance Sheet, Week Ending 7/16/2021

Petroleum Stocks (Million Barrels)	Current Week	Week Ago			Year Ago		
	7/16/21	7/9/21	Difference	Percent Change	7/17/20	Difference	Percent Change
Crude Oil	1,061.0	1,058.9	2.1	0.2	1,192.7	-131.7	-11.0
Commercial (Excluding SPR)[1]	439.7	437.6	2.1	0.5	536.6	-96.9	-18.1
Strategic Petroleum Reserve (SPR)[2]	621.3	621.3	0.0	0.0	656.1	-34.8	-5.3
Total Motor Gasoline[3]	236.4	236.5	-0.1	-0.1	246.7	-10.3	-4.2
Reformulated	0.0	0.0	0.0	-18.2	0.0	0.0	-58.1
Conventional	18.4	20.8	-2.3	-11.2	23.4	-5.0	-21.2
Blending Components	218.0	215.8	2.2	1.0	223.3	-5.3	-2.4
Fuel Ethanol	22.5	21.1	1.4	6.5	19.8	2.7	13.7
Kerosene-Type Jet Fuel	45.0	44.4	0.6	1.3	40.2	4.8	11.9
Distillate Fuel Oil[3]	141.0	142.3	-1.3	-0.9	177.9	-36.9	-20.7
15 ppm sulfur and Under[3]	128.7	130.8	-2.1	-1.6	164.6	-35.9	-21.8
> 15 ppm to 500 ppm sulfur	3.4	3.3	0.2	5.0	4.3	-0.9	-20.4
> 500 ppm sulfur	8.9	8.3	0.6	7.0	9.0	-0.1	-0.9
Residual Fuel Oil	28.7	30.6	-2.0	-6.4	38.0	-9.3	-24.6
Propane/Propylene[4]	62.7	59.6	3.1	5.2	82.4	-19.7	-24.0
Other Oils[5]	299.4	298.7	0.7	0.2	319.6	-20.2	-6.3
Unfinished Oils	90.5	91.2	-0.7	-0.7	91.2	-0.6	-0.7
Total Stocks (Including SPR)[2,3,4]	1,896.6	1,892.2	4.4	0.2	2,117.3	-220.7	-10.4
Total Stocks (Excluding SPR)[3,4]	1,275.3	1,270.9	4.4	0.3	1,461.2	-185.9	-12.7

Petroleum Supply (Thousand Barrels per Day)	Current Week	Week Ago		Year Ago		Four-Week Averages Week Ending			Cumulative Daily Average		
	7/16/21	7/9/21	Difference	7/17/20	Difference	7/16/21	7/17/20	Percent Change	7/16/21	7/17/20	Percent Change
Crude Oil Supply											
(1) **Domestic Production**[6]	11,400	11,400	0	11,100	300	11,300	11,025	2.5	10,936	12,129	-9.8
(2) Alaska	378	434	-56	461	-83	424	420	1.1	460	446	3.2
(3) Lower 48	11,000	11,000	0	10,600	400	10,900	10,575	3.1	10,479	11,665	-10.2
(4) **Net Imports (Including SPR)**	4,634	2,196	2,437	2,948	1,686	3,192	3,464	-7.9	3,032	2,971	2.1
(5) Imports	7,097	6,221	875	5,941	1,156	6,400	6,218	2.9	6,020	6,210	-3.1
(6) Commercial Crude Oil	7,097	6,221	875	5,941	1,156	6,400	6,218	2.9	6,020	6,210	-3.1
(7) Imports by SPR	0	0	0	0	0	0	0	0.0	0	0	0.0
(8) Imports into SPR by Others	0	0	0	0	0	0	0	0.0	0	0	0.0
(9) Exports	2,463	4,025	-1,562	2,993	-530	3,208	2,754	16.5	2,988	3,240	-7.8
(10) **Stock Change (+/build; -/draw)**	301	-1,128	1,429	699	-398	-784	-61	– –	-319	642	– –
(11) Commercial Stock Change	301	-1,128	1,429	699	-398	-692	-148	– –	-234	535	– –
(12) SPR Stock Change	0	0	0	0	0	-92	87	– –	-86	107	– –
(13) **Adjustment**[7]	274	1,369	-1,095	857	-583	853	-327	– –	519	59	– –
(14) **Crude Oil Input to Refineries**	16,007	16,093	-87	14,206	1,801	16,129	14,224	13.4	14,806	14,518	2.0
Other Supply											
(15) **Production**	7,634	7,649	-15	6,789	845	7,499	6,958	7.8	7,063	6,906	2.3
(16) Natural Gas Plant Liquids[8]	5,443	5,443	0	4,934	508	5,279	5,094	3.6	5,067	5,050	0.3
(17) Renewable Fuels/Oxygenate Plant	1,164	1,177	-13	940	224	1,186	945	25.5	1,038	911	13.9
(18) Fuel Ethanol	1,028	1,041	-13	908	120	1,048	913	14.8	966	870	11.0
(19) Other[9]	136	136	0	31	105	137	32	335.1	72	41	75.2
(20) Refinery Processing Gain	1,027	1,029	-2	915	112	1,034	920	12.4	958	946	1.3
(21) **Net Imports**[10]	-2,931	-3,158	227	-2,977	47	-2,820	-2,966	– –	-2,609	-3,138	– –
(22) Imports[10]	2,591	2,437	154	1,923	669	2,508	1,957	28.2	2,453	1,948	25.9
(23) Exports[10]	5,522	5,595	-73	4,900	622	5,328	4,923	8.2	5,063	5,087	-0.5
(24) **Stock Change (+/build; -/draw)**[3,11]	331	1,484	-1,153	560	-230	421	523	– –	-116	423	– –
(25) **Adjustment**[12]	202	202	0	197	5	197	209	– –	197	220	– –
Products Supplied											
(26) **Total**[13]	20,581	19,303	1,278	17,654	2,927	20,583	17,902	15.0	19,572	18,082	8.2
(27) Finished Motor Gasoline[14]	9,295	9,283	12	8,550	745	9,449	8,631	9.5	8,708	7,907	10.1
(28) Kerosene-Type Jet Fuel	1,406	1,557	-151	1,078	328	1,442	965	49.5	1,233	1,093	12.8
(29) Distillate Fuel Oil	3,925	3,164	761	3,223	702	3,775	3,428	10.1	3,994	3,600	10.9
(30) Residual Fuel Oil	544	279	265	175	369	336	320	4.8	254	224	13.2
(31) Propane/Propylene	784	1,116	-332	1,001	-217	1,005	814	23.4	1,257	1,137	10.6
(32) Other Oils[15]	4,627	3,904	724	3,627	1,000	4,577	3,744	22.3	4,125	4,121	0.1
Net Imports of Crude and Petroleum Products											
(33) Total	1,703	-962	2,665	-30	1,733	372	498	-25.3	423	-168	-351.9

– – = Not Applicable.
1 Includes those domestic and Customs-cleared foreign crude oil stocks held at refineries and tank farms or in transit thereto, and in pipelines.
2 Includes non-U.S. stocks held under foreign or commercial storage agreements.
3 Excludes stocks located in the "Northeast Heating Oil Reserve", "Northeast Regional Refined Petroleum Product Reserve", and "State of New York's Strategic Fuels Reserve Program." For details see Appendix C.
4 Prior to April 10, 2020 this included stocks of propylene held at terminals.
5 Includes weekly data for NGPLs and LRGs (except propane/propylene), kerosene, and asphalt and road oil; and estimated stocks of minor products based on monthly data.
6 Domestic crude oil production includes lease condensate and is estimated using a combination of short-term forecasts for the lower 48 states and the latest available production estimates from Alaska. Weekly crude oil production estimates are rounded to the nearest 100,000 b/d at the U.S. and lower 48 state levels. For more details see Appendix B, under "Data Obtained Through Models."
7 Formerly known as Unaccounted-for Crude Oil, this is a balancing item. See Glossary for further explanation.
8 Formerly known as Natural Gas Liquids Production, prior to June 4, 2010, this included adjustments for fuel ethanol and motor gasoline blending components.
9 Includes denaturants (e.g. Pentanes Plus) and other renewables (e.g. biodiesel). Prior to April 10, 2020 this included other oxygenates (e.g. ETBE and MTBE).
10 Includes finished petroleum products, unfinished oils, gasoline blending components, fuel ethanol, and NGPLs and LRGs.
11 Includes an estimate of minor product stock change based on monthly data.
12 Includes monthly adjustments for hydrogen and other hydrocarbon production.
13 Total Product Supplied = Crude Oil Input to Refineries (line 14) + Other Supply Production (line 15) + Net Product Imports (line 21) – Stock Change (line 24) + Adjustment (line 25).
14 See Table 2, footnote #3.
15 Other Oil Product Supplied = Total Product Supplied (line 26) less the product supplied of Finished Motor Gasoline (line 27), Kerosene-Type Jet Fuel (line 28), Distillate Fuel Oil (line 29), Residual Fuel Oil (line 30), and Propane/Propylene (line 31).
Notes: Some data estimated (see Sources for clarification). Data may not add to total due to independent rounding. Differences and percent changes are calculated using unrounded numbers.
Source: See page 29.

Table 2. U.S. Inputs and Production by PAD District
(Thousand Barrels per Day, Except Where Noted)

Product / Region	Current Week	Last Week		Year Ago		2 Years Ago		Four-Week Averages		
	7/16/21	7/9/21	Difference	7/17/20	Percent Change	7/19/19	Percent Change	7/16/21	7/17/20	Percent Change
Refiner Inputs and Utilization										
Crude Oil Inputs	16,007	16,093	-87	14,206	12.7	17,034	-6.0	16,129	14,224	13.4
East Coast (PADD 1)	616	649	-33	425	45.1	940	-34.4	665	552	20.3
Midwest (PADD 2)	4,026	4,052	-26	3,600	11.8	4,106	-2.0	4,076	3,502	16.4
Gulf Coast (PADD 3)	8,629	8,598	32	7,742	11.5	8,743	-1.3	8,609	7,730	11.4
Rocky Mountain (PADD 4)	586	567	19	609	-3.8	704	-16.7	572	603	-5.1
West Coast (PADD 5)	2,149	2,228	-79	1,830	17.4	2,542	-15.5	2,208	1,836	20.3
Gross Inputs	16,569	16,643	-73	14,777	12.1	17,508	-5.4	16,670	14,655	13.7
East Coast (PADD 1)	658	690	-32	447	47.0	947	-30.6	698	578	20.8
Midwest (PADD 2)	4,026	4,049	-22	3,610	11.5	4,121	-2.3	4,081	3,517	16.1
Gulf Coast (PADD 3)	8,997	8,966	31	8,121	10.8	8,994	0.0	8,958	8,001	12.0
Rocky Mountain (PADD 4)	587	566	20	610	-3.8	708	-17.1	572	605	-5.5
West Coast (PADD 5)	2,301	2,371	-70	1,988	15.8	2,737	-15.9	2,361	1,955	20.8
Operable Capacity[1]	18,128	18,128	0	18,976	-4.5	18,802	-3.6	18,109	18,976	-4.6
East Coast (PADD 1)	818	818	0	1,224	-33.2	1,224	-33.2	818	1,224	-33.2
Midwest (PADD 2)	4,188	4,188	0	4,196	-0.2	4,141	1.1	4,188	4,196	-0.2
Gulf Coast (PADD 3)	9,751	9,751	0	9,983	-2.3	9,876	-1.3	9,732	9,983	-2.5
Rocky Mountain (PADD 4)	657	657	0	698	-6.0	687	-4.4	657	698	-6.0
West Coast (PADD 5)	2,714	2,714	0	2,875	-5.6	2,875	-5.6	2,714	2,875	-5.6
Percent Utilization[2]	91.4	91.8	-0.4	77.9	– –	93.1	– –	92.1	77.2	– –
East Coast (PADD 1)	80.4	84.4	-4.0	36.6	– –	77.4	– –	85.4	47.2	– –
Midwest (PADD 2)	96.1	96.7	-0.5	86.0	– –	99.5	– –	97.4	83.8	– –
Gulf Coast (PADD 3)	92.3	91.9	0.3	81.4	– –	91.1	– –	92.0	80.1	– –
Rocky Mountain (PADD 4)	89.4	86.2	3.1	87.4	– –	103.1	– –	87.1	86.7	– –
West Coast (PADD 5)	84.8	87.4	-2.6	69.2	– –	95.2	– –	87.0	68.0	– –
Refiner and Blender Net Production										
Finished Motor Gasoline[3]	9,130	9,858	-728	9,079	0.6	10,089	-9.5	9,780	9,031	8.3
Finished Motor Gasoline (excl. Adjustment)[4]	9,767	9,810	-43	8,925	9.4	10,158	-3.8	9,972	8,912	11.9
East Coast (PADD 1)	3,105	3,162	-58	2,939	5.6	3,374	-8.0	3,209	2,919	9.9
Midwest (PADD 2)	2,502	2,579	-77	2,451	2.1	2,694	-7.1	2,604	2,415	7.8
Gulf Coast (PADD 3)	2,281	2,221	61	1,852	23.2	2,118	7.7	2,277	1,908	19.3
Rocky Mountain (PADD 4)	337	326	11	316	6.9	361	-6.5	335	301	11.2
West Coast (PADD 5)	1,542	1,522	20	1,368	12.8	1,611	-4.3	1,547	1,369	13.0
Reformulated[4]	3,035	3,018	17	2,761	9.9	3,249	-6.6	3,102	2,737	13.4
Conventional[4]	6,733	6,792	-60	6,164	9.2	6,909	-2.6	6,869	6,176	11.2
Adjustment[5]	-637	48	-685	153	– –	-69	– –	-192	119	– –
Kerosene-Type Jet Fuel	1,448	1,477	-29	866	67.2	1,934	-25.1	1,409	826	70.6
East Coast (PADD 1)	58	60	-2	9	570.5	120	-51.3	56	10	438.6
Midwest (PADD 2)	274	304	-30	160	71.1	300	-8.8	275	152	81.3
Gulf Coast (PADD 3)	739	722	17	475	55.6	968	-23.7	700	461	51.9
Rocky Mountain (PADD 4)	40	37	3	26	53.8	38	6.4	38	20	88.6
West Coast (PADD 5)	336	354	-18	196	71.6	508	-33.8	340	183	86.2
Distillate Fuel Oil	4,902	4,926	-24	4,763	2.9	5,219	-6.1	4,956	4,751	4.3
East Coast (PADD 1)	166	168	-2	169	-1.9	267	-37.9	187	203	-7.8
Midwest (PADD 2)	1,112	1,110	2	1,073	3.6	1,246	-10.8	1,148	1,047	9.6
Gulf Coast (PADD 3)	2,917	2,920	-4	2,854	2.2	2,840	2.7	2,909	2,813	3.4
Rocky Mountain (PADD 4)	202	181	20	195	3.6	239	-15.7	191	208	-8.0
West Coast (PADD 5)	506	547	-40	472	7.3	626	-19.2	521	481	8.4
15 ppm sulfur and Under	4,617	4,704	-87	4,455	3.6	5,006	-7.8	4,732	4,507	5.0
> 15 ppm to 500 ppm sulfur	157	114	43	114	36.9	71	121.6	119	114	4.0
> 500 ppm sulfur	129	108	20	193	-33.3	142	-9.7	106	129	-18.1
Residual Fuel Oil	229	243	-14	198	15.8	449	-49.0	233	216	7.8
East Coast (PADD 1)	39	28	12	7	495.2	43	-9.4	37	22	66.7
Midwest (PADD 2)	30	32	-2	37	-18.5	48	-37.2	31	25	24.2
Gulf Coast (PADD 3)	40	69	-29	86	-54.1	222	-82.2	56	70	-20.0
Rocky Mountain (PADD 4)	12	11	1	10	14.1	12	-2.8	11	11	1.9
West Coast (PADD 5)	109	103	5	58	86.5	124	-12.3	98	89	11.0
Propane/Propylene[6]	2,316	2,333	-17	2,214	4.6	2,218	4.4	2,299	2,223	3.4
East Coast (PADD 1)	235	256	-20	201	17.1	250	-6.0	249	206	20.6
Midwest (PADD 2)	500	482	18	487	2.7	497	0.6	471	488	-3.5
Gulf Coast (PADD 3)	1,336	1,347	-11	1,274	4.9	1,229	8.7	1,332	1,288	3.4
PADDs 4 and 5	245	249	-3	253	-3.0	243	1.1	247	241	2.6
Ethanol Plant Production										
Fuel Ethanol	1,028	1,041	-13	908	13.2	1,039	-1.1	1,048	913	14.8
East Coast (PADD 1)	12	12	0	13	-8.7	25	-52.3	12	12	-4.4
Midwest (PADD 2)	980	993	-13	860	13.9	961	1.9	1,001	870	15.0
Gulf Coast (PADD 3)	18	17	1	16	11.7	23	-24.4	17	13	36.8
Rocky Mountain (PADD 4)	10	10	0	10	-1.5	13	-28.7	10	10	0.4
West Coast (PADD 5)	9	9	0	9	-4.5	16	-44.9	9	9	2.1

– – = Not Applicable.
– = Data Not Available.
W = Data Withheld.
[1] Based on the latest reported monthly operable capacity.
[2] Calculated as gross inputs divided by the latest reported monthly operable capacity. See Glossary. Percentages are calculated using unrounded numbers.
[3] Finished motor gasoline production and product supplied include a weekly adjustment applied only to the U.S. total to correct for the imbalance created by blending of fuel ethanol and motor gasoline blending components. From 1993 to June 4, 2010, this adjustment was estimated from the latest monthly data and allocated to formulation and PAD District production data.
[4] Excludes adjustments for fuel ethanol and motor gasoline blending components. Historical data prior to June 4, 2010 includes the adjustment allocated by PAD District and formulation.
[5] Adjustment to correct for the imbalance created by the blending of fuel ethanol and motor gasoline blending components. For details see Appendix B.
[6] Includes propane/propylene production from natural gas plants.
Notes: Data may not add to total due to independent rounding. Differences and percent changes are calculated using unrounded numbers.
Source: See page 29.

Table 3. Refiner and Blender Net Production
(Thousand Barrels per Day)

Product / Region	Current Week	Last Week		Year Ago		2 Years Ago		Four-Week Averages		
	7/16/21	7/9/21	Difference	7/17/20	Percent Change	7/19/19	Percent Change	7/16/21	7/17/20	Percent Change
Refiner Net Production										
Finished Motor Gasoline[1]	1,545	1,560	-15	1,257	22.9	1,523	1.5	1,547	1,290	20.0
East Coast (PADD 1)	56	58	-2	55	1.8	65	-15.1	58	52	12.2
Midwest (PADD 2)	304	366	-62	384	-20.9	393	-22.5	361	363	-0.4
Gulf Coast (PADD 3)	924	897	27	567	63.1	768	20.4	888	644	37.8
Rocky Mountain (PADD 4)	157	148	10	166	-5.3	192	-18.1	152	151	1.0
West Coast (PADD 5)	104	93	12	86	22.0	106	-1.2	88	80	9.3
Reformulated	45	46	-1	36	25.1	44	1.9	46	36	27.3
Blended with Ethanol	45	46	-1	36	25.1	44	1.9	46	36	27.3
Other	0	0	0	0	0.0	0	0.0	0	0	0.0
Conventional	1,501	1,514	-14	1,221	22.9	1,479	1.4	1,502	1,254	19.8
Blended with Ethanol	448	459	-11	437	2.6	485	-7.7	457	443	3.2
Ed55 and Lower	448	459	-11	436	2.6	485	-7.7	457	443	3.2
Greater than Ed55	0	0	0	0	-100.0	0	-100.0	0	0	-100.0
Other	1,053	1,055	-3	785	34.1	994	5.9	1,045	811	28.8
Distillate Fuel Oil	4,871	4,898	-27	4,736	2.8	5,184	-6.0	4,925	4,721	4.3
15 ppm sulfur and Under	4,586	4,676	-90	4,430	3.5	4,971	-7.7	4,701	4,479	5.0
> 15 ppm to 500 ppm sulfur	152	108	44	108	40.4	64	137.0	114	108	5.1
> 500 ppm sulfur	133	114	19	198	-32.9	149	-11.0	111	134	-17.5
Kerosene	0	11	-11	3	-104.7	24	-100.5	2	7	-72.7
Kerosene-Type Jet Fuel	1,445	1,473	-29	863	67.3	1,931	-25.2	1,405	824	70.5
Residual Fuel Oil	229	246	-16	199	15.2	450	-49.0	233	248	-5.9
Blender Net Production										
Finished Motor Gasoline[1]	8,222	8,250	-28	7,668	7.2	8,634	-4.8	8,424	7,623	10.5
East Coast (PADD 1)	3,049	3,105	-56	2,884	5.7	3,308	-7.8	3,151	2,867	9.9
Midwest (PADD 2)	2,198	2,213	-16	2,067	6.3	2,302	-4.5	2,243	2,053	9.3
Gulf Coast (PADD 3)	1,357	1,324	33	1,285	5.6	1,350	0.5	1,389	1,264	9.8
Rocky Mountain (PADD 4)	180	178	2	149	20.4	169	6.7	183	151	21.5
West Coast (PADD 5)	1,438	1,430	8	1,282	12.2	1,506	-4.5	1,459	1,288	13.3
Reformulated	2,990	2,972	18	2,725	9.7	3,205	-6.7	3,057	2,701	13.2
Blended with Ethanol	2,990	2,972	18	2,725	9.7	3,205	-6.7	3,057	2,701	13.2
Other	0	0	0	0	0.0	0	0.0	0	0	0.0
Conventional	5,232	5,278	-46	4,943	5.8	5,430	-3.6	5,368	4,922	9.1
Blended with Ethanol	5,471	5,563	-92	5,102	7.2	5,574	-1.8	5,598	5,093	9.9
Ed55 and Lower	5,465	5,555	-90	5,097	7.2	5,569	-1.9	5,591	5,088	9.9
Greater than Ed55	6	7	-1	5	17.2	5	27.1	6	5	28.4
Other	-239	-285	46	-159	50.4	-144	66.1	-230	-171	34.5
Distillate Fuel Oil	31	28	3	26	18.1	34	-9.3	31	29	5.0
15 ppm sulfur and Under	31	28	3	25	21.4	35	-10.9	30	28	8.7
> 15 ppm to 500 ppm sulfur	4	6	-1	6	-26.0	6	-30.9	5	6	-16.3
> 500 ppm sulfur	-4	-5	1	-5	-17.5	-7	-37.9	-5	-5	0.8
Kerosene	0	0	0	0	-30.0	-1	-73.1	0	0	285.7
Kerosene-Type Jet Fuel	3	4	-1	3	20.5	3	-5.3	4	1	166.5

-- = Not Applicable.
[1] Does not include adjustments for fuel ethanol and motor gasoline blending components.
Notes: Data may not add to total due to independent rounding. Differences and percent changes are calculated using unrounded numbers.
Source: See page 29.

Table 4. Stocks of Crude Oil by PAD District, and Stocks of Petroleum Products,[1] U.S. Totals
(Million Barrels)

Product / Region	Current Week	Last Week		Year Ago		2 Years Ago	
	7/16/21	7/9/21	Difference	7/17/20	Percent Change	7/19/19[2]	Percent Change[2]
Crude Oil	1,061.0	1,058.9	2.1	1,192.7	-11.0	1,089.9	-2.6
Commercial (Excluding SPR)[3]	439.7	437.6	2.1	536.6	-18.1	445.0	-1.2
East Coast (PADD 1)	8.9	8.6	0.4	13.2	-32.4	13.5	-33.9
Midwest (PADD 2)	119.0	121.3	-2.2	137.5	-13.4	139.3	-14.5
Cushing[4]	36.7	38.1	-1.3	50.1	-26.7	50.4	-27.2
Gulf Coast (PADD 3)	238.4	236.5	1.9	306.0	-22.1	220.6	8.1
Rocky Mountain (PADD 4)	24.2	23.9	0.3	25.4	-4.6	20.5	18.1
West Coast (PADD 5)	49.1	47.3	1.8	54.5	-9.9	51.1	-4.0
Alaska In-Transit[5]	5.5	3.1	2.4	3.0	81.2	3.1	78.4
SPR[6]	621.3	621.3	0.0	656.1	-5.3	644.8	-3.6
Total Motor Gasoline[7]	236.4	236.5	-0.1	246.7	-4.2	232.5	1.7
Reformulated	0.0	0.0	0.0	0.0	-58.1	0.0	-52.6
Conventional	18.4	20.8	-2.3	23.4	-21.2	21.8	-15.5
Blending Components[7]	218.0	215.8	2.2	223.3	-2.4	210.7	3.5
Fuel Ethanol[7]	22.5	21.1	1.4	19.8	13.7	23.7	-4.9
Kerosene-Type Jet Fuel	45.0	44.4	0.6	40.2	11.9	42.4	6.0
Distillate Fuel Oil[7]	141.0	142.3	-1.3	177.9	-20.7	136.8	3.1
15 ppm sulfur and Under[7]	128.7	130.8	-2.1	164.6	-21.8	122.9	4.6
> 15 ppm to 500 ppm sulfur	3.4	3.3	0.2	4.3	-20.4	3.6	-5.8
> 500 ppm sulfur	8.9	8.3	0.6	9.0	-0.9	10.2	-12.8
Residual Fuel Oil	28.7	30.6	-2.0	38.0	-24.6	31.2	-8.2
Propane/Propylene[8]	62.7	59.6	3.1	82.4	-24.0	75.0	-16.4
Other Oils [9]	299.4	298.7	0.7	319.6	-6.3	317.8	-5.8
Unfinished Oils	90.5	91.2	-0.7	91.2	-0.7	94.0	-3.7
Total Stocks (Including SPR)[4,7,8]	1,896.6	1,892.2	4.4	2,117.3	-10.4	1,949.3	-2.7
Total Stocks (Excluding SPR)[7,8]	1,275.3	1,270.9	4.4	1,461.2	-12.7	1,304.5	-2.2

-- = Not Applicable.
[1] Includes those domestic and Customs-cleared foreign stocks held at, or in transit to, refineries, ethanol plants, and bulk terminals, as well as stocks in pipelines. Stocks (excluding propane) held at natural gas processing plants are included in "Other Oils." All stock levels are as of the end of the period.
[2] Year-ago data originally published for crude oil stocks included lease stocks which began being excluded from commercial crude oil inventories with data for the week ended October 7, 2016.
[3] Includes those domestic and Customs-cleared foreign crude oil stocks held at refineries and tank farms or in transit thereto, and in pipelines.
[4] Includes domestic and foreign crude oil stocks held in tank farms in Lincoln, Payne, and Creek counties in Oklahoma. Cushing, Oklahoma, is the designated delivery point for NYMEX crude oil futures contracts.
[5] Includes crude oil stocks in transit by water between Alaska and the other States, the District of Columbia, Puerto Rico, and the Virgin Islands, as well as stocks held at transshipment terminals.
[6] Includes non-U.S. stocks held under foreign or commercial storage agreements.
[7] Excludes stocks located in the "Northeast Heating Oil Reserve", "Northeast Regional Refined Petroleum Product Reserve", and "State of New York's Strategic Fuels Reserve Program." For details see Appendix C.
[8] Prior to April 10, 2020 this included stocks of propylene held at terminals.
[9] Includes weekly data for NGPLs and LRGs (except propane/propylene), kerosene, and asphalt and road oil; and estimated stocks of minor products based on monthly data.
Notes: Some data estimated (see Sources for clarification). Data may not add to total due to independent rounding. Differences and percent changes are calculated using unrounded numbers.
Source: See page 29.

Figure 1. Stocks of Crude Oil by PAD District, January 2020 to Present

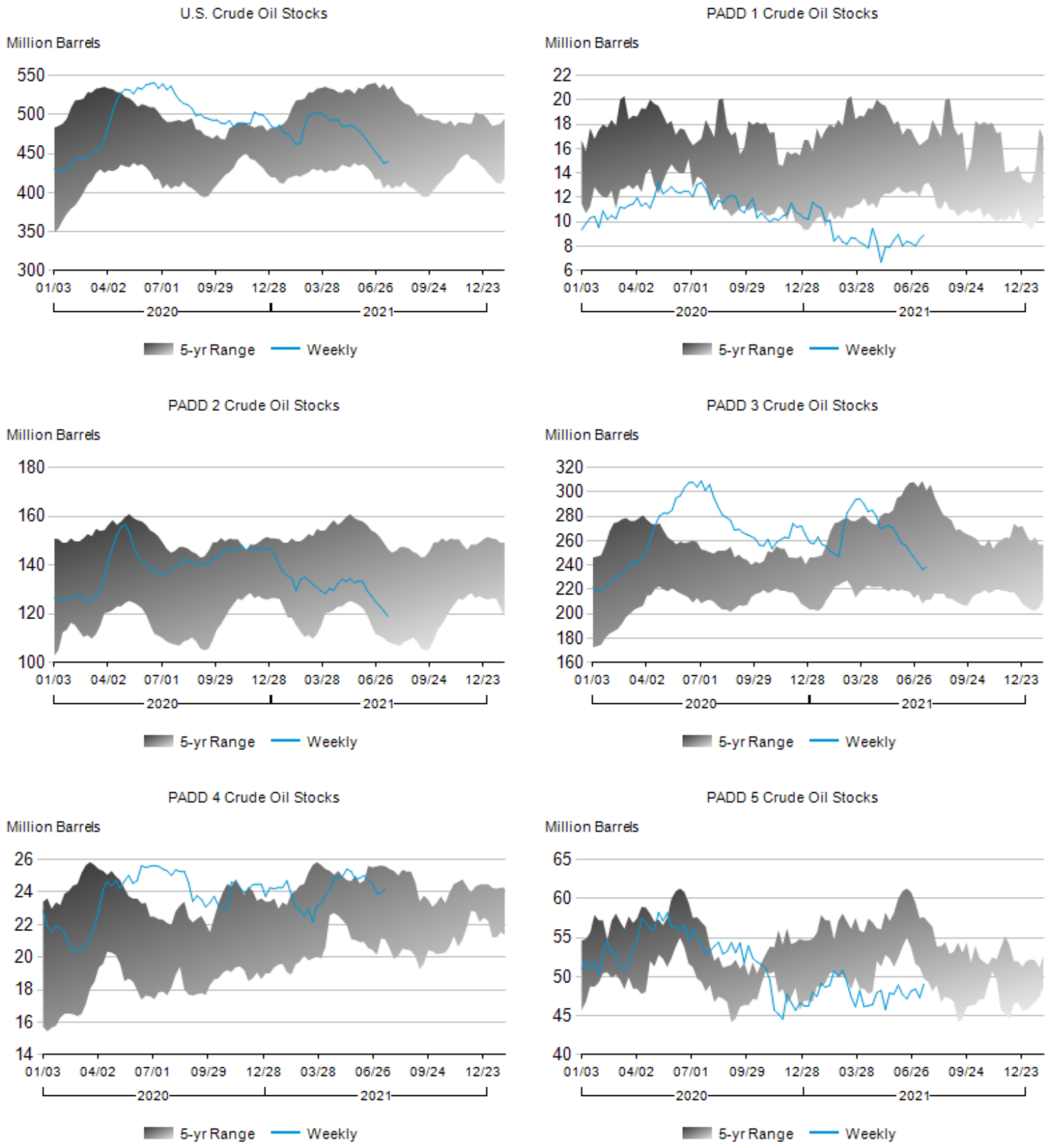

Table 5. Stocks of Total Motor Gasoline and Fuel Ethanol by PAD District
(Million Barrels)

Product / Region	Current Week	Last Week		Year Ago		2 Years Ago	
	7/16/21	7/9/21	Difference	7/17/20	Percent Change	7/19/19	Percent Change
Motor Gasoline							
Total Motor Gasoline[1]	236.4	236.5	-0.1	246.7	-4.2	232.5	1.7
East Coast (PADD 1)	67.9	68.8	-1.0	67.7	0.3	59.9	13.3
Midwest (PADD 2)	51.6	51.8	-0.2	50.7	1.7	50.1	3.0
Gulf Coast (PADD 3)	81.5	81.1	0.4	89.7	-9.1	83.0	-1.8
Rocky Mountain (PADD 4)	5.8	5.8	-0.1	7.7	-25.1	7.5	-23.2
West Coast (PADD 5)	29.7	29.0	0.7	31.0	-4.1	32.0	-7.3
Finished Motor Gasoline	18.4	20.8	-2.3	23.4	-21.3	21.8	-15.5
East Coast (PADD 1)	3.8	4.3	-0.5	4.8	-20.6	4.1	-7.2
Midwest (PADD 2)	4.5	5.5	-1.0	6.9	-35.0	6.4	-29.7
Gulf Coast (PADD 3)	7.0	7.3	-0.3	6.9	0.8	7.3	-4.6
Rocky Mountain (PADD 4)	1.2	1.3	-0.2	2.0	-43.4	1.9	-40.2
West Coast (PADD 5)	2.0	2.3	-0.3	2.8	-27.1	2.1	-4.7
Reformulated	0.0	0.0	0.0	0.0	-58.1	0.0	-52.6
East Coast (PADD 1)	0.0	0.0	0.0	0.0	-73.9	0.0	-64.7
Midwest (PADD 2)	0.0	0.0	0.0	0.0	0.0	0.0	0.0
Gulf Coast (PADD 3)	0.0	0.0	0.0	0.0	0.0	0.0	0.0
Rocky Mountain (PADD 4)	0.0	0.0	0.0	0.0	0.0	0.0	0.0
West Coast (PADD 5)	0.0	0.0	0.0	0.0	-40.0	0.0	-42.9
Conventional	18.4	20.8	-2.3	23.4	-21.2	21.8	-15.5
East Coast (PADD 1)	3.8	4.3	-0.5	4.8	-20.4	4.1	-6.9
Midwest (PADD 2)	4.5	5.5	-1.0	6.9	-35.0	6.4	-29.7
Gulf Coast (PADD 3)	7.0	7.3	-0.3	6.9	0.8	7.3	-4.6
Rocky Mountain (PADD 4)	1.2	1.3	-0.2	2.0	-43.4	1.9	-40.2
West Coast (PADD 5)	2.0	2.3	-0.3	2.8	-27.0	2.1	-4.3
Blending Components[1]	218.0	215.8	2.2	223.3	-2.4	210.7	3.5
East Coast (PADD 1)[1]	64.0	64.5	-0.5	62.9	1.9	55.8	14.8
Midwest (PADD 2)	47.1	46.3	0.8	43.8	7.5	43.7	7.7
Gulf Coast (PADD 3)	74.6	73.8	0.8	82.8	-10.0	75.7	-1.5
Rocky Mountain (PADD 4)	4.6	4.5	0.1	5.6	-18.5	5.6	-17.3
West Coast (PADD 5)	27.6	26.7	1.0	28.2	-1.9	29.9	-7.5
Fuel Ethanol							
Fuel Ethanol[1]	22.5	21.1	1.4	19.8	13.7	23.7	-4.9
East Coast (PADD 1)[1]	6.9	6.6	0.3	5.9	17.5	7.4	-6.1
Midwest (PADD 2)	8.5	7.7	0.7	6.6	27.8	7.9	7.4
Gulf Coast (PADD 3)	4.1	3.8	0.2	4.4	-6.8	5.1	-19.8
Rocky Mountain (PADD 4)	0.3	0.3	0.0	0.4	-8.7	0.3	3.4
West Coast (PADD 5)	2.7	2.6	0.1	2.6	6.9	3.1	-10.3

– – = Not Applicable.
[1] Excludes stocks located in the "Northeast Regional Refined Petroleum Product Reserve" and "State of New York's Strategic Fuels Reserve Program." For details see Appendix C.
Notes: Data may not add to total due to independent rounding. Differences and percent changes are calculated using unrounded numbers.
Source: See page 29.

Figure 2. Stocks of Total Motor Gasoline by PAD District, January 2020 to Present

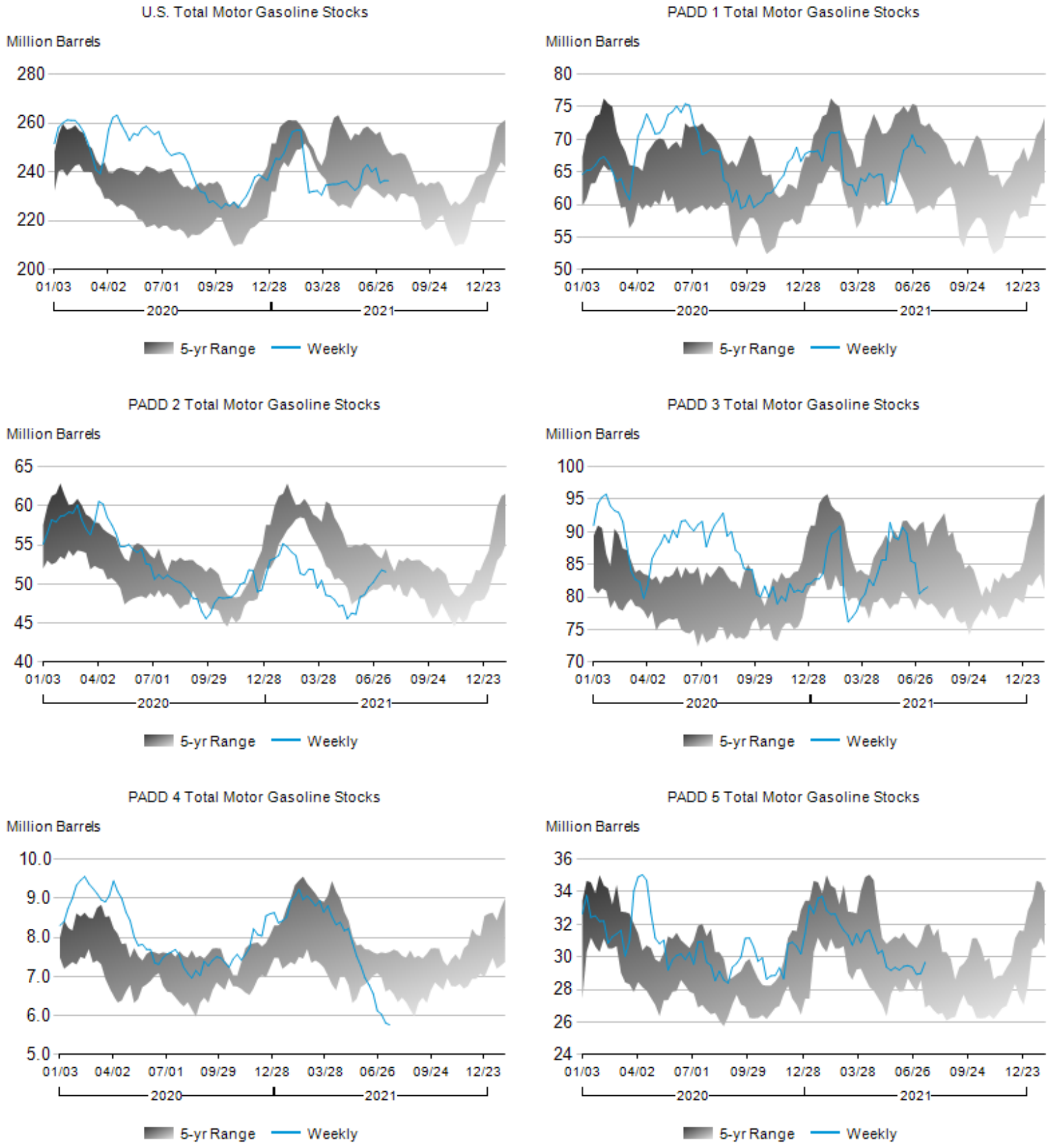

Table 6. Stocks of Distillate, Kerosene-Type Jet Fuel, Residual Fuel Oil, and Propane/Propylene by PAD District
(Million Barrels)

Product / Region	Current Week	Last Week		Year Ago		2 Years Ago	
	7/16/21	7/9/21	Difference	7/17/20	Percent Change	7/19/19	Percent Change
Distillate Fuel Oil[1]	141.0	142.3	-1.3	177.9	-20.7	136.8	3.1
East Coast (PADD 1)[1]	40.4	41.3	-0.8	65.5	-38.3	44.7	-9.5
New England (PADD 1A)[1]	6.7	6.9	-0.2	12.7	-47.5	6.5	3.6
Central Atlantic (PADD 1B)[1]	19.8	20.0	-0.2	38.6	-48.6	25.6	-22.4
Lower Atlantic (PADD 1C)	13.9	14.4	-0.4	14.2	-2.1	12.7	9.8
Midwest (PADD 2)	33.2	33.7	-0.5	34.0	-2.5	34.0	-2.3
Gulf Coast (PADD 3)	51.2	50.7	0.5	61.0	-16.1	40.1	27.8
Rocky Mountain (PADD 4)	3.4	3.6	-0.2	4.0	-14.6	4.1	-16.1
West Coast (PADD 5)	12.8	13.1	-0.3	13.3	-4.0	14.0	-8.9
15 ppm sulfur and Under	128.7	130.8	-2.1	164.6	-21.8	122.9	4.6
East Coast (PADD 1)[1]	36.6	37.9	-1.3	61.4	-40.4	39.7	-7.9
New England (PADD 1A)[1]	6.6	6.8	-0.2	12.3	-46.1	5.6	17.8
Central Atlantic (PADD 1B)[1]	17.6	18.0	-0.4	36.1	-51.2	22.5	-21.7
Lower Atlantic (PADD 1C)	12.4	13.0	-0.7	13.0	-5.0	11.6	6.4
Midwest (PADD 2)	32.3	32.9	-0.6	33.4	-3.2	33.0	-2.0
Gulf Coast (PADD 3)	44.6	44.3	0.3	54.0	-17.3	33.5	33.3
Rocky Mountain (PADD 4)	3.1	3.4	-0.2	3.8	-17.8	3.8	-18.2
West Coast (PADD 5)	12.0	12.3	-0.3	12.1	-0.5	13.0	-7.4
> 15 ppm to 500 ppm sulfur	3.4	3.3	0.2	4.3	-20.4	3.6	-5.8
East Coast (PADD 1)	0.9	0.9	-0.1	1.5	-42.5	1.2	-28.9
New England (PADD 1A)	0.0	0.0	0.0	0.1	-65.1	0.4	-92.6
Central Atlantic (PADD 1B)	0.4	0.5	-0.1	1.0	-62.0	0.4	-15.4
Lower Atlantic (PADD 1C)	0.5	0.4	0.0	0.5	2.8	0.4	20.7
Midwest (PADD 2)	0.4	0.4	0.0	0.3	35.3	0.6	-35.8
Gulf Coast (PADD 3)	1.7	1.5	0.2	2.1	-17.8	1.4	21.9
Rocky Mountain (PADD 4)	0.2	0.2	0.0	0.1	71.1	0.1	17.5
West Coast (PADD 5)	0.3	0.3	0.0	0.3	-7.6	0.3	9.4
> 500 ppm sulfur	8.9	8.3	0.6	9.0	-0.9	10.2	-12.8
East Coast (PADD 1)	3.0	2.4	0.5	2.7	12.3	3.7	-19.9
New England (PADD 1A)	0.1	0.1	0.0	0.4	-86.9	0.4	-88.5
Central Atlantic (PADD 1B)	1.9	1.5	0.3	1.5	21.0	2.6	-29.3
Lower Atlantic (PADD 1C)	1.1	0.9	0.2	0.7	47.2	0.7	64.6
Midwest (PADD 2)	0.5	0.4	0.1	0.4	33.7	0.4	16.9
Gulf Coast (PADD 3)	4.8	4.9	0.0	4.9	-2.1	5.2	-6.7
Rocky Mountain (PADD 4)	0.1	0.1	0.0	0.1	30.6	0.1	23.3
West Coast (PADD 5)	0.5	0.5	0.0	1.0	-47.1	0.8	-38.5
Kerosene-Type Jet Fuel	45.0	44.4	0.6	40.2	11.9	42.4	6.0
East Coast (PADD 1)	12.1	11.6	0.4	9.9	22.0	10.2	17.9
Midwest (PADD 2)	7.4	7.3	0.2	6.6	12.9	7.1	4.7
Gulf Coast (PADD 3)	16.1	15.9	0.2	15.0	7.1	14.3	12.6
Rocky Mountain (PADD 4)	0.6	0.6	0.0	0.6	-2.2	0.7	-13.7
West Coast (PADD 5)	8.8	9.0	-0.2	8.1	8.8	10.1	-13.1
Residual Fuel Oil	28.7	30.6	-2.0	38.0	-24.6	31.2	-8.2
East Coast (PADD 1)	7.1	7.2	-0.2	11.2	-36.7	7.6	-6.6
New England (PADD 1A)	0.2	0.2	0.0	0.3	-55.2	0.1	36.1
Central Atlantic (PADD 1B)	5.4	5.4	0.1	8.3	-34.4	6.8	-19.8
Lower Atlantic (PADD 1C)	1.5	1.7	-0.2	2.5	-41.8	0.7	122.4
Midwest (PADD 2)	1.1	1.2	-0.1	1.2	-10.6	1.3	-16.8
Gulf Coast (PADD 3)	15.3	16.5	-1.2	19.7	-22.5	16.9	-9.9
Rocky Mountain (PADD 4)	0.2	0.2	0.0	0.2	-17.3	0.2	-9.6
West Coast (PADD 5)	5.1	5.5	-0.5	5.7	-11.3	5.2	-3.2
Propane/Propylene[2]	62.7	59.6	3.1	82.4	-24.0	75.0	-16.4
East Coast (PADD 1)[2]	6.4	6.3	0.1	8.6	-26.0	5.5	16.1
New England (PADD 1A)[2]	0.7	0.5	0.3	0.7	1.0	0.3	151.7
Central Atlantic (PADD 1B)[2]	4.1	4.5	-0.4	5.4	-24.1	3.6	15.4
Lower Atlantic (PADD 1C)[2]	1.5	1.3	0.2	2.4	-38.4	1.6	-6.9
Midwest (PADD 2)[2]	18.0	17.5	0.6	21.0	-14.1	23.4	-22.8
Gulf Coast (PADD 3)[2]	34.3	32.1	2.2	48.7	-29.6	42.9	-20.1
PADDs 4 and 5[2]	4.0	3.7	0.3	4.0	-1.9	3.2	24.3
Propylene (Total U.S. Nonfuel Use)[2]	– –	– –	– –	– –	– –	– –	– –

– – = Not Applicable.
[1] Excludes stocks located in the "Northeast Heating Oil Reserve" and "State of New York's Strategic Fuels Reserve Program." For details see Appendix C.
[2] Prior to April 10, 2020 this included stocks of propylene held at terminals.
Notes: Data may not add to total due to independent rounding. Differences and percent changes are calculated using unrounded numbers.
Source: See page 29.
R = Revised Data.

Figure 3. Stocks of Distillate Fuel Oil by PAD District, January 2020 to Present

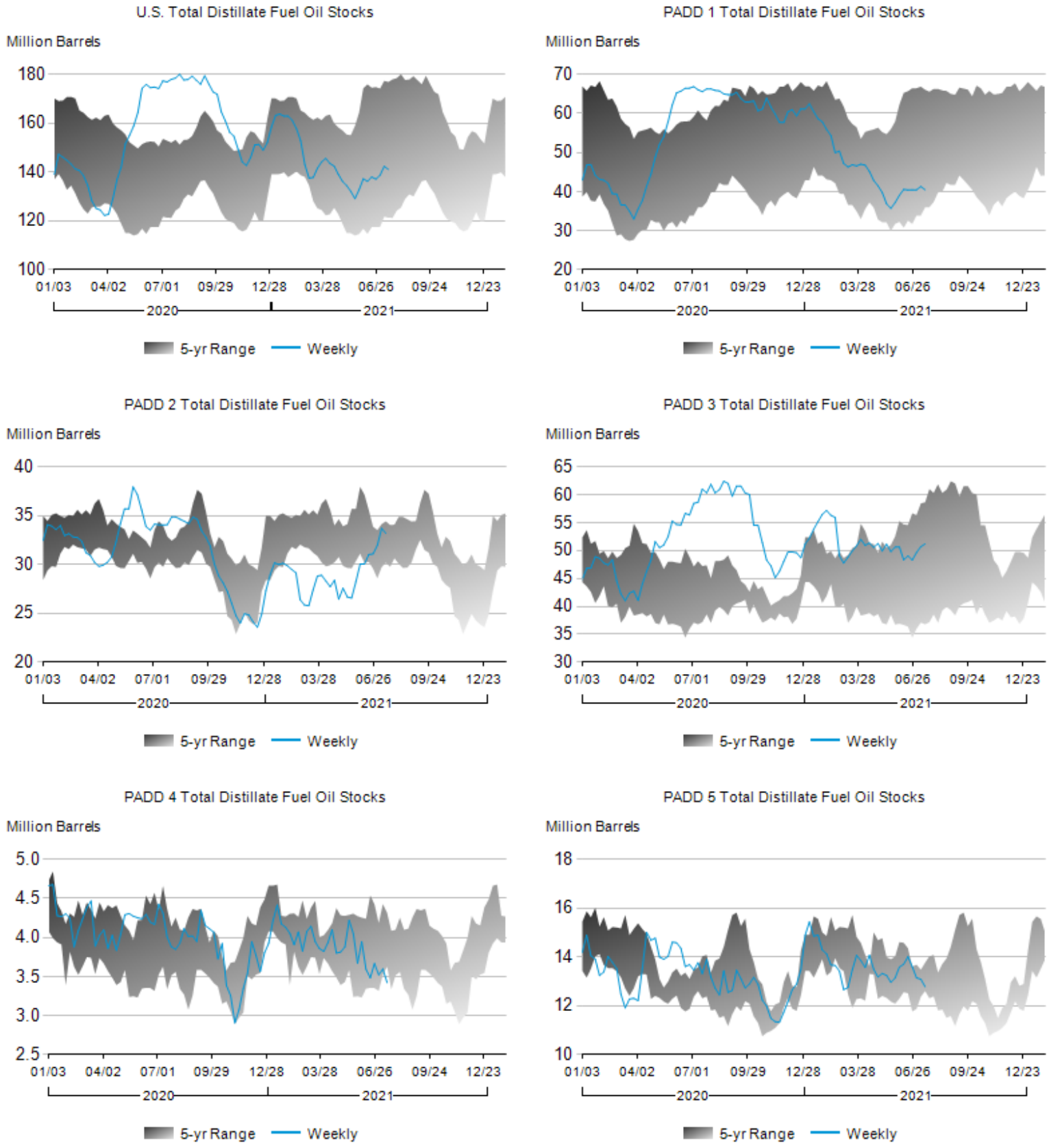

Figure 4. Stocks of Kerosene-Type Jet Fuel by PAD District, January 2020 to Present

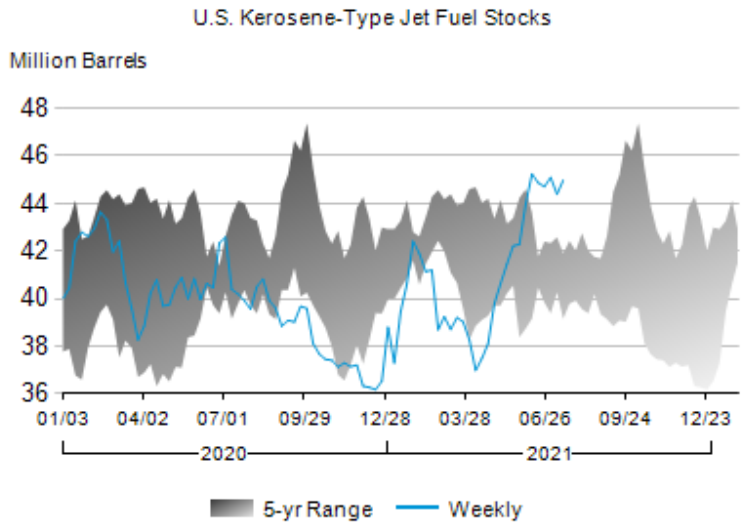

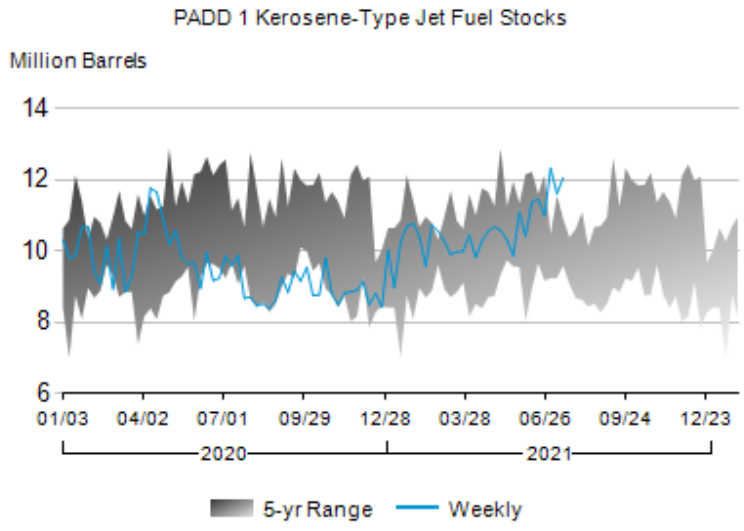

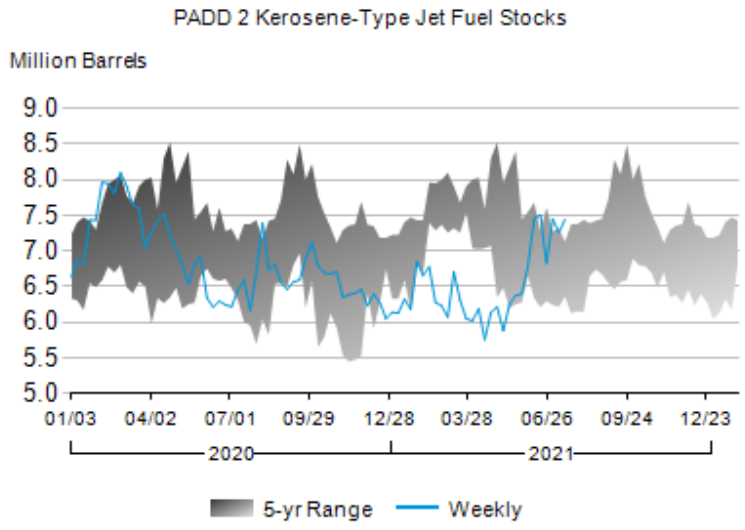

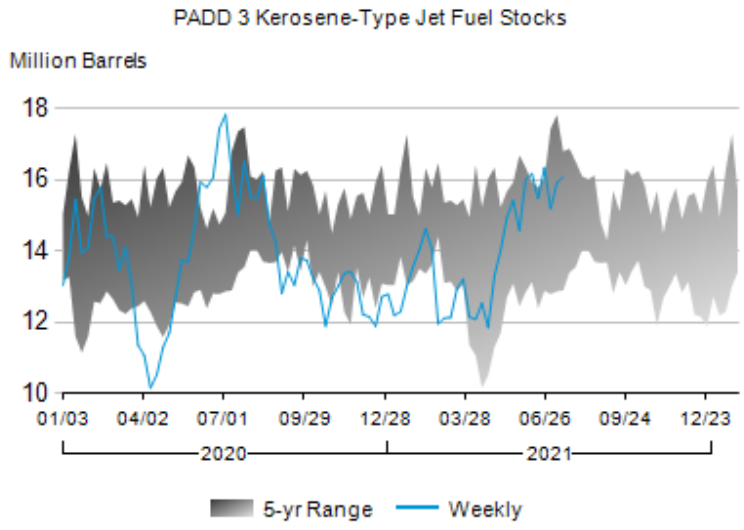

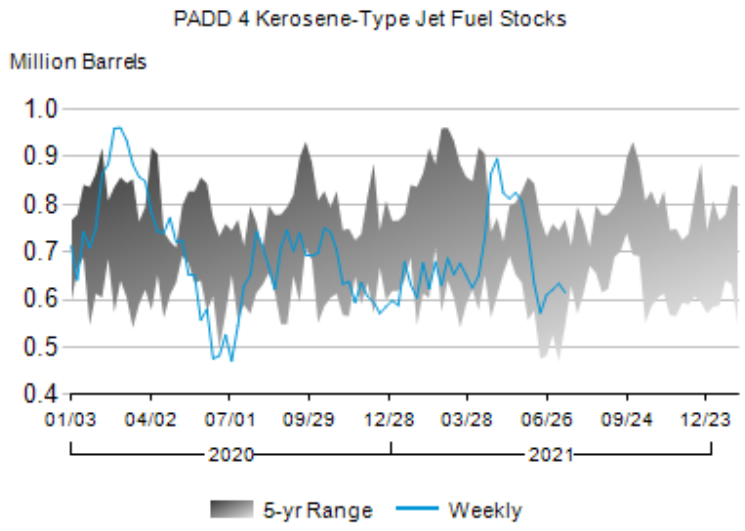

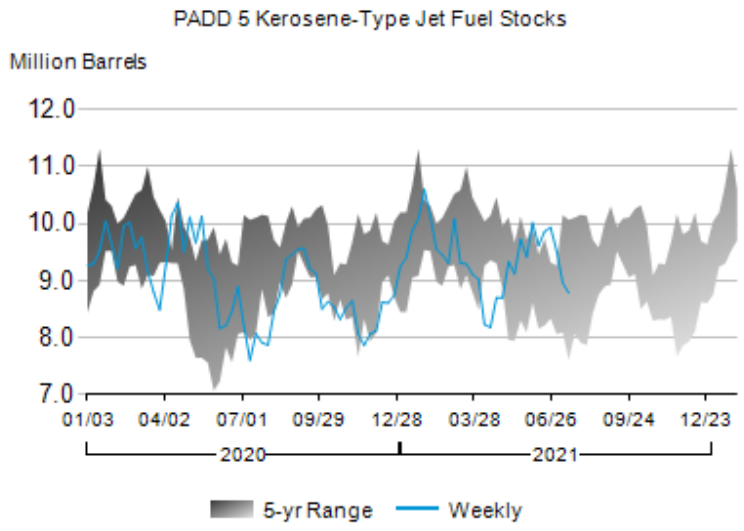

Figure 5. Stocks of Residual Fuel Oil by PAD District, January 2020 to Present

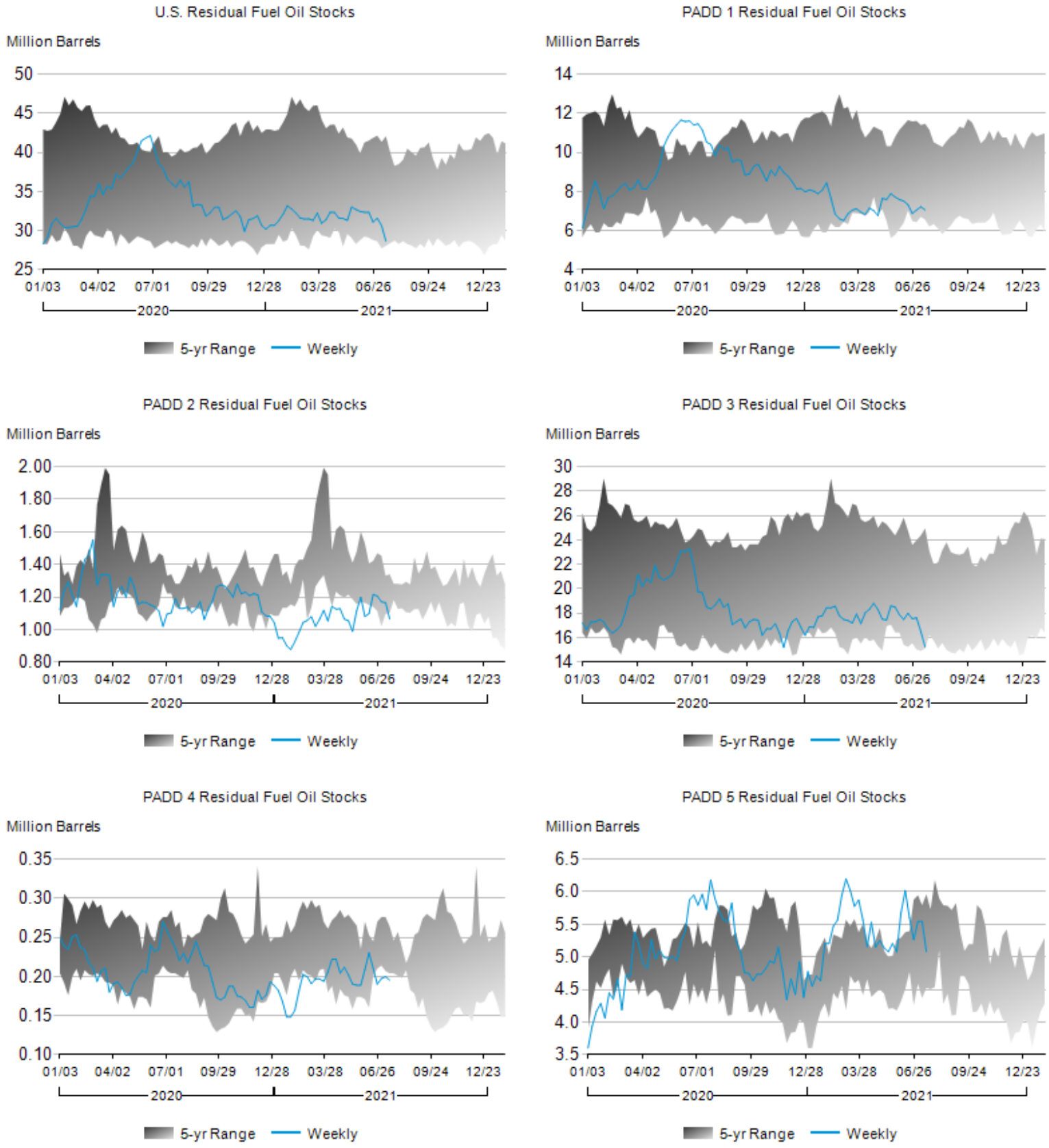

Figure 6. Stocks of Propane/Propylene by PAD District, January 2020 to Present

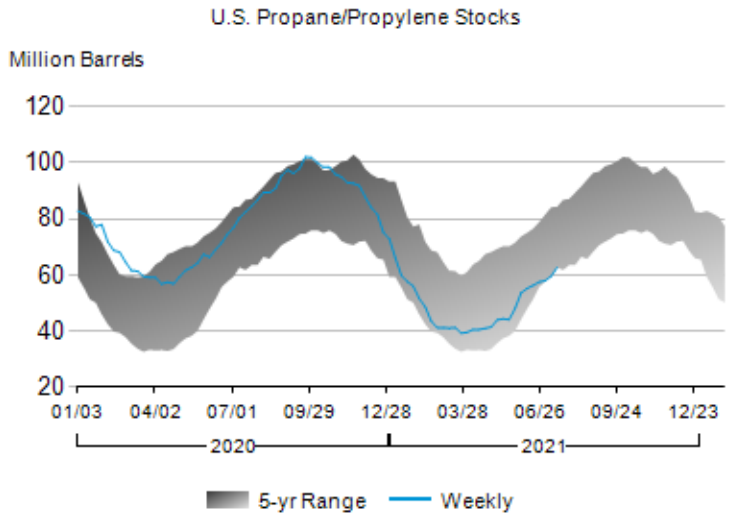

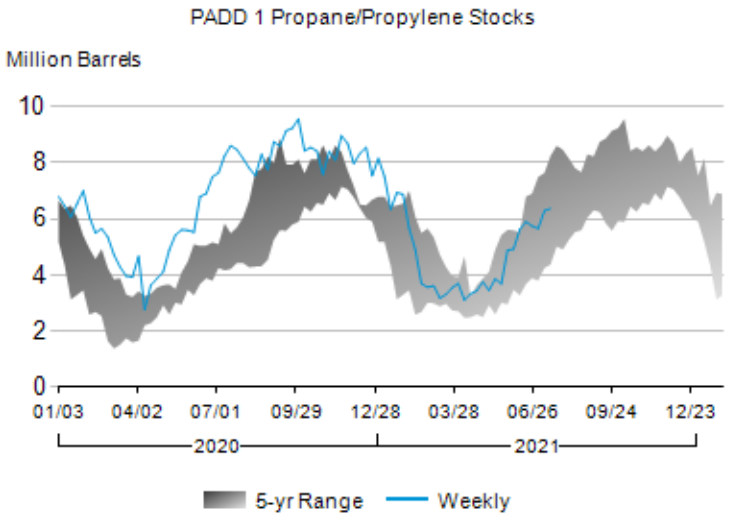

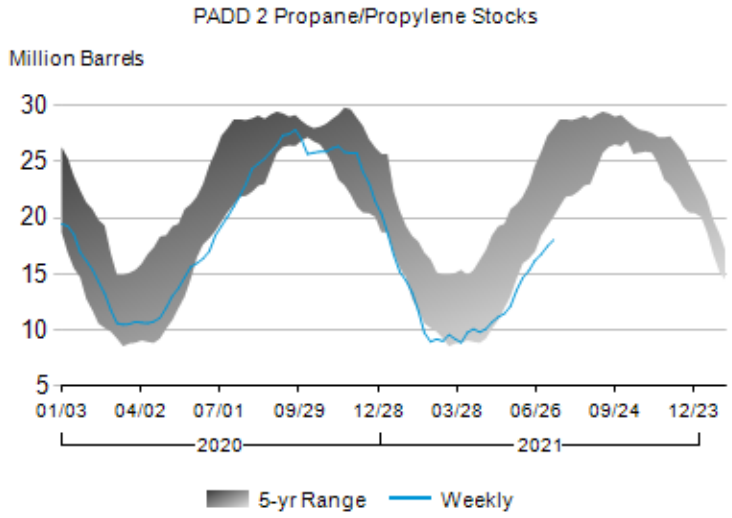

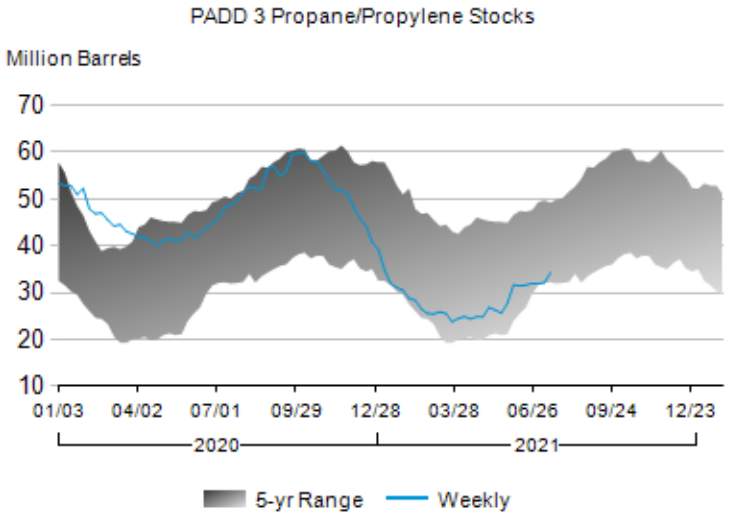

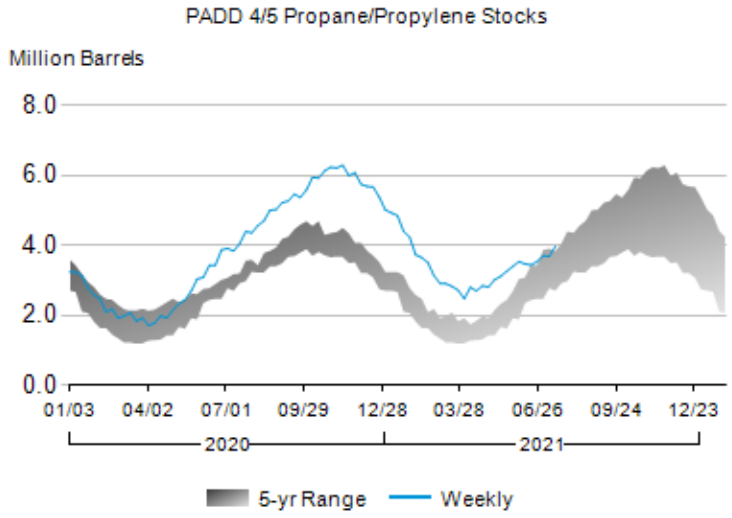

Table 7. Imports of Crude Oil and Total Products by PAD District
(Thousand Barrels per Day)

Product / Region	Current Week	Last Week		Year Ago		2 Years Ago		Four-Week Averages		
	7/16/21	7/9/21	Difference	7/17/20	Percent Change	7/19/19	Percent Change	7/16/21	7/17/20	Percent Change
Net Imports (Incl. SPR)	1,703	-962	2,665	-30	-5,783.1	1,639	3.9	372	498	-25.3
Imports (Incl. SPR)	9,688	8,658	1,030	7,863	23.2	9,633	0.6	8,908	8,175	9.0
Exports[1]	7,985	9,620	-1,635	7,893	1.2	7,994	-0.1	8,536	7,677	11.2
Crude Oil Net Imports (Incl. SPR)	4,634	2,196	2,437	2,948	57.2	3,736	24.0	3,192	3,464	-7.9
Commercial[2]	7,097	6,221	875	5,941	19.5	7,028	1.0	6,400	6,218	2.9
East Coast (PADD 1)	631	623	8	244	158.5	675	-6.5	551	396	39.1
Midwest (PADD 2)	2,748	2,749	-1	2,595	5.9	3,080	-10.8	2,734	2,479	10.3
Gulf Coast (PADD 3)	1,800	1,508	292	2,026	-11.1	1,498	20.2	1,446	2,060	-29.8
Rocky Mountain (PADD 4)	547	198	350	390	40.4	361	51.5	367	381	-3.6
West Coast (PADD 5)	1,370	1,144	227	686	99.8	1,414	-3.1	1,302	903	44.3
Imports by SPR	0	0	0	0	0.0	0	0.0	0	0	0.0
Imports into SPR by Others	0	0	0	0	0.0	0	0.0	0	0	0.0
Exports[3]	2,463	4,025	-1,562	2,993	-17.7	3,292	-25.2	3,208	2,754	16.5
Total Products Net Imports	-2,931	-3,158	227	-2,977	– –	-2,097	– –	-2,820	-2,966	– –
Imports	2,591	2,437	154	1,923	34.8	2,605	-0.5	2,508	1,957	28.2
East Coast (PADD 1)	1,439	993	446	873	64.9	1,176	22.3	1,188	942	26.1
Midwest (PADD 2)	72	78	-6	49	47.3	75	-4.3	107	67	60.7
Gulf Coast (PADD 3)	658	976	-318	756	-13.1	887	-25.9	788	685	15.1
Rocky Mountain (PADD 4)	28	30	-3	16	69.8	17	62.3	26	12	115.6
West Coast (PADD 5)	395	360	35	228	73.0	449	-12.0	398	251	58.3
Motor Gasoline	1,374	1,044	330	542	153.5	985	39.5	1,056	694	52.2
Reformulated	0	0	0	0	0.0	0	0.0	0	0	0.0
Conventional	697	207	490	30	2,248.0	20	3,383.5	310	85	265.5
Blending Components	677	837	-160	512	32.1	965	-29.9	745	609	22.5
Fuel Ethanol	15	0	15	0	0.0	0	0.0	10	9	7.2
Kerosene-Type Jet Fuel	129	117	13	247	-47.6	227	-43.0	122	194	-36.9
Distillate Fuel Oil	87	77	11	52	66.9	105	-16.6	135	90	50.3
15 ppm sulfur and Under	87	77	11	52	66.9	102	-14.5	124	90	37.7
> 15 ppm to 500 ppm sulfur	0	0	0	0	0.0	0	0.0	0	0	0.0
> 500 ppm to 2000 ppm sulfur	0	0	0	0	0.0	2	-100.0	11	0	0.0
> 2000 ppm sulfur	0	0	0	0	0.0	1	-100.0	0	0	0.0
Residual Fuel Oil	118	102	16	60	97.6	214	-45.0	115	110	3.9
Propane/Propylene	96	81	14	93	2.6	100	-4.4	88	80	9.6
Other Oils	771	1,016	-244	928	-16.9	974	-20.8	983	781	25.9
Exports	5,522	5,595	-73	4,900	12.7	4,702	17.4	5,328	4,923	8.2

– – = Not Applicable.
[1] Includes estimated exports of crude oil, refined petroleum products, and fuel ethanol.
[2] Prior to June 4, 2010, included "Imports into SPR by Others."
[3] On December 18, 2015, the U.S. enacted legislation authorizing the export of U.S. crude oil without a license. Exports to embargoed or sanctioned countries continue to require authorization.
Notes: Data may not add to total due to independent rounding. Differences and percent changes are calculated using unrounded numbers.
Source: See page 29.

Table 8. Preliminary Crude Imports by Country of Origin (For the Top 10 Importing Countries of 2021)[1]
(Thousand Barrels per Day)

Countries[2]	2021 Percentage [3]	Current Week	Last Week		Year Ago		2 Years Ago		Four-Week Averages		
		7/16/21	7/9/21	Difference	7/17/20	Percent Change	7/19/19	Percent Change	7/16/21	7/17/20	Percent Change
Crude Imports By Country of Origin											
Canada	56.1	3,611	3,480	131	3,354	7.7	3,725	-3.1	3,529	3,149	12.1
Mexico	8.8	797	648	149	644	23.7	488	63.4	650	741	-12.2
Saudi Arabia	7.3	359	347	12	461	-22.1	466	-23.0	396	895	-55.7
Iraq	4.9	480	182	298	311	54.2	357	34.3	258	198	30.2
Colombia	4.7	144	140	4	438	-67.2	341	-57.8	144	302	-52.4
Ecuador	2.9	171	95	76	49	250.6	184	-7.0	132	106	23.7
Nigeria	2.7	195	187	8	0	0.0	308	-36.7	139	68	103.6
Russia	2.0	306	74	232	–	223.7	0	0.0	231	–	510.0
Brazil	1.8	68	0	68	202	-66.4	98	-30.3	35	140	-75.1
Venezuela	1.2	0	0	0	0	0.0	0	0.0	0	0	0.0

– = Data Not Available.
[1] Preliminary data collected weekly. See the Petroleum Supply Monthly for updated data or the Petroleum Supply Annual for final data.
[2] Countries reported represent the top 10 countries based on annual import volumes from the PSM data as published on 8/31/2020 from the prior year full year. Some data estimated.
[3] Calculated from annualized import data of each country as a percentage of the total imports from the last full calendar year of the Petroleum Supply Annual as published on 8/31/2020 .
Notes: Data may not add to total due to independent rounding. Differences and percent changes are calculated using unrounded numbers.
Source: See page 29.

Table 9. U.S. and PAD District Weekly Estimates
(Thousand Barrels per Day Except Where Noted)

Product/Region	Current Week	Last Week	Year Ago	2 Years Ago	Four-Week Averages	
	7/16/21	7/9/21	7/17/20	7/19/19[1]	7/16/21	7/17/20
Crude Oil Production						
Domestic Production[2]	11,400	11,400	11,100	11,300	11,300	11,025
Alaska	378	434	461	459	424	420
Lower 48	11,000	11,000	10,600	10,800	10,900	10,575
Refiner Inputs and Utilization						
Crude Oil Inputs	16,007	16,093	14,206	17,034	16,129	14,224
East Coast (PADD 1)	616	649	425	940	665	552
Midwest (PADD 2)	4,026	4,052	3,600	4,106	4,076	3,502
Gulf Coast (PADD 3)	8,629	8,598	7,742	8,743	8,609	7,730
Rocky Mountain (PADD 4)	586	567	609	704	572	603
West Coast (PADD 5)	2,149	2,228	1,830	2,542	2,208	1,836
Gross Inputs	16,569	16,643	14,777	17,508	16,670	14,655
East Coast (PADD 1)	658	690	447	947	698	578
Midwest (PADD 2)	4,026	4,049	3,610	4,121	4,081	3,517
Gulf Coast (PADD 3)	8,997	8,966	8,121	8,994	8,958	8,001
Rocky Mountain (PADD 4)	587	566	610	708	572	605
West Coast (PADD 5)	2,301	2,371	1,988	2,737	2,361	1,955
Operable Capacity[3]	18,128	18,128	18,976	18,802	18,109	18,976
East Coast (PADD 1)	818	818	1,224	1,224	818	1,224
Midwest (PADD 2)	4,188	4,188	4,196	4,141	4,188	4,196
Gulf Coast (PADD 3)	9,751	9,751	9,983	9,876	9,732	9,983
Rocky Mountain (PADD 4)	657	657	698	687	657	698
West Coast (PADD 5)	2,714	2,714	2,875	2,875	2,714	2,875
Percent Utilization[4]	91.4	91.8	77.9	93.1	92.1	77.2
East Coast (PADD 1)	80.4	84.4	36.6	77.4	85.4	47.2
Midwest (PADD 2)	96.1	96.7	86.0	99.5	97.4	83.8
Gulf Coast (PADD 3)	92.3	91.9	81.4	91.1	92.0	80.1
Rocky Mountain (PADD 4)	89.4	86.2	87.4	103.1	87.1	86.7
West Coast (PADD 5)	84.8	87.4	69.2	95.2	87.0	68.0
Refiner and Blender Net Inputs						
Motor Gasoline Blending Components	842	708	772	874	959	780
East Coast (PADD 1)	2,412	2,479	2,380	2,594	2,491	2,261
Midwest (PADD 2)	220	234	244	298	241	277
Gulf Coast (PADD 3)	-1,923	-2,133	-1,985	-2,159	-1,941	-1,842
Rocky Mountain (PADD 4)	-11	7	-10	-13	9	-28
West Coast (PADD 5)	145	121	143	154	159	111
RBOB	499	292	667	481	378	458
East Coast (PADD 1)	560	560	798	551	578	613
Midwest (PADD 2)	68	65	99	92	73	84
Gulf Coast (PADD 3)	-300	-399	-345	-308	-359	-309
Rocky Mountain (PADD 4)	0	0	0	0	0	0
West Coast (PADD 5)	171	67	116	146	87	70
CBOB	78	92	19	-241	200	131
East Coast (PADD 1)	1,515	1,514	1,415	1,466	1,553	1,386
Midwest (PADD 2)	186	131	175	167	180	189
Gulf Coast (PADD 3)	-1,576	-1,571	-1,549	-1,878	-1,591	-1,452
Rocky Mountain (PADD 4)	-20	5	-7	-29	7	-19
West Coast (PADD 5)	-27	13	-15	32	52	27
GTAB	128	177	20	228	126	109
East Coast (PADD 1)	128	177	20	228	126	109
Midwest (PADD 2)	0	0	0	0	0	0
Gulf Coast (PADD 3)	0	0	0	0	0	0
Rocky Mountain (PADD 4)	0	0	0	0	0	0
West Coast (PADD 5)	0	0	0	0	0	0
All Other Blending Components	137	147	65	406	255	82
East Coast (PADD 1)	209	228	147	349	235	154
Midwest (PADD 2)	-33	38	-30	39	-12	4
Gulf Coast (PADD 3)	-47	-163	-91	27	9	-82
Rocky Mountain (PADD 4)	9	2	-3	15	2	-9
West Coast (PADD 5)	0	41	43	-24	21	14
Fuel Ethanol	907	916	839	942	927	834
East Coast (PADD 1)	325	329	302	344	333	299
Midwest (PADD 2)	248	252	236	258	254	232
Gulf Coast (PADD 3)	148	149	135	146	151	136
Rocky Mountain (PADD 4)	31	31	29	34	32	29
West Coast (PADD 5)	154	154	137	160	157	138
Refiner and Blender Net Production						
Finished Motor Gasoline[5]	9,130	9,858	9,079	10,089	9,780	9,031
Finished Motor Gasoline (excl. Adjustment)[6]	9,767	9,810	8,925	10,158	9,972	8,912
East Coast (PADD 1)	3,105	3,162	2,939	3,374	3,209	2,919
Midwest (PADD 2)	2,502	2,579	2,451	2,694	2,604	2,415
Gulf Coast (PADD 3)	2,281	2,221	1,852	2,118	2,277	1,908
Rocky Mountain (PADD 4)	337	326	316	361	335	301
West Coast (PADD 5)	1,542	1,522	1,368	1,611	1,547	1,369
Adjustment[7]	-637	48	153	-69	-192	119
Reformulated[6]	3,035	3,018	2,761	3,249	3,102	2,737
East Coast (PADD 1)	1,207	1,189	1,127	1,309	1,228	1,101
Midwest (PADD 2)	338	337	314	364	347	307
Gulf Coast (PADD 3)	428	435	390	457	445	392
Rocky Mountain (PADD 4)	0	0	0	0	0	0
West Coast (PADD 5)	1,063	1,057	931	1,118	1,082	936

See footnotes at end of table.

Table 9. U.S. and PAD District Weekly Estimates
(Thousand Barrels per Day Except Where Noted) — Continued

Product/Region	Current Week	Last Week	Year Ago	2 Years Ago	Four-Week Averages	
	7/16/21	7/9/21	7/17/20	7/19/19[1]	7/16/21	7/17/20
Refiner and Blender Net Production						
Blended with Fuel Ethanol[6]	3,035	3,018	2,761	3,249	3,102	2,737
East Coast (PADD 1)	1,207	1,189	1,127	1,309	1,228	1,101
Midwest (PADD 2)	338	337	314	364	347	307
Gulf Coast (PADD 3)	428	435	390	457	445	392
Rocky Mountain (PADD 4)	0	0	0	0	0	0
West Coast (PADD 5)	1,063	1,057	931	1,118	1,082	936
Other[6]	0	0	0	0	0	0
East Coast (PADD 1)	0	0	0	0	0	0
Midwest (PADD 2)	0	0	0	0	0	0
Gulf Coast (PADD 3)	0	0	0	0	0	0
Rocky Mountain (PADD 4)	0	0	0	0	0	0
West Coast (PADD 5)	0	0	0	0	0	0
Conventional[6]	6,733	6,792	6,164	6,909	6,869	6,176
East Coast (PADD 1)	1,898	1,973	1,812	2,065	1,980	1,817
Midwest (PADD 2)	2,164	2,242	2,138	2,330	2,257	2,108
Gulf Coast (PADD 3)	1,853	1,786	1,462	1,661	1,832	1,517
Rocky Mountain (PADD 4)	337	326	316	361	335	301
West Coast (PADD 5)	480	465	437	493	465	432
Blended with Fuel Ethanol[6]	5,919	6,022	5,539	6,059	6,055	5,536
East Coast (PADD 1)	2,001	2,066	1,870	2,096	2,064	1,874
Midwest (PADD 2)	2,088	2,104	1,994	2,172	2,126	1,981
Gulf Coast (PADD 3)	1,034	1,057	952	986	1,061	957
Rocky Mountain (PADD 4)	310	313	286	334	316	288
West Coast (PADD 5)	486	482	436	472	488	436
Ed55 and Lower	5,913	6,014	5,533	6,054	6,048	5,531
East Coast (PADD 1)	1,999	2,065	1,869	2,095	2,062	1,873
Midwest (PADD 2)	2,084	2,099	1,991	2,169	2,122	1,979
Gulf Coast (PADD 3)	1,034	1,056	952	985	1,060	956
Rocky Mountain (PADD 4)	310	312	286	333	316	288
West Coast (PADD 5)	486	482	435	472	488	435
Greater than Ed55	6	7	5	5	6	5
East Coast (PADD 1)	2	1	1	1	1	1
Midwest (PADD 2)	4	5	3	3	4	2
Gulf Coast (PADD 3)	0	1	1	1	1	1
Rocky Mountain (PADD 4)	0	1	0	0	0	0
West Coast (PADD 5)	0	0	0	0	0	1
Other[6]	814	771	626	850	815	640
East Coast (PADD 1)	-103	-93	-58	-31	-83	-56
Midwest (PADD 2)	76	138	143	158	131	126
Gulf Coast (PADD 3)	819	729	510	675	771	560
Rocky Mountain (PADD 4)	27	13	29	27	19	14
West Coast (PADD 5)	-6	-17	1	21	-23	-4
Kerosene-Type Jet Fuel	1,448	1,477	866	1,934	1,409	826
East Coast (PADD 1)	58	60	9	120	56	10
Midwest (PADD 2)	274	304	160	300	275	152
Gulf Coast (PADD 3)	739	722	475	968	700	461
Rocky Mountain (PADD 4)	40	37	26	38	38	20
West Coast (PADD 5)	336	354	196	508	340	183
Commercial[8]	1,374	1,403	798	1,816	1,340	751
East Coast (PADD 1)	58	60	9	120	56	10
Midwest (PADD 2)	274	295	154	293	273	149
Gulf Coast (PADD 3)	686	673	430	876	654	404
Rocky Mountain (PADD 4)	35	32	22	33	33	17
West Coast (PADD 5)	320	342	184	494	325	171
Military[8]	70	70	65	114	65	73
East Coast (PADD 1)	0	0	0	0	0	0
Midwest (PADD 2)	0	8	7	7	2	4
Gulf Coast (PADD 3)	52	49	44	91	46	56
Rocky Mountain (PADD 4)	2	2	2	3	2	2
West Coast (PADD 5)	16	11	12	13	15	12
Distillate Fuel Oil	4,902	4,926	4,763	5,219	4,956	4,751
East Coast (PADD 1)	166	168	169	267	187	203
Midwest (PADD 2)	1,112	1,110	1,073	1,246	1,148	1,047
Gulf Coast (PADD 3)	2,917	2,920	2,854	2,840	2,909	2,813
Rocky Mountain (PADD 4)	202	181	195	239	191	208
West Coast (PADD 5)	506	547	472	626	521	481
15 ppm sulfur and Under	4,617	4,704	4,455	5,006	4,732	4,507
East Coast (PADD 1)	171	162	164	264	186	201
Midwest (PADD 2)	1,098	1,122	1,064	1,241	1,148	1,052
Gulf Coast (PADD 3)	2,670	2,723	2,623	2,653	2,706	2,604
Rocky Mountain (PADD 4)	192	177	193	229	186	206
West Coast (PADD 5)	487	520	411	619	505	445
> 15 ppm to 500 ppm sulfur	157	114	114	71	119	114
East Coast (PADD 1)	3	2	1	2	2	2
Midwest (PADD 2)	8	2	7	7	4	5
Gulf Coast (PADD 3)	125	92	100	51	98	96
Rocky Mountain (PADD 4)	3	3	2	2	3	1
West Coast (PADD 5)	19	16	4	8	11	11
> 500 ppm sulfur	129	108	193	142	106	129
East Coast (PADD 1)	-8	4	4	1	-2	1
Midwest (PADD 2)	6	-14	2	-2	-5	-9
Gulf Coast (PADD 3)	122	105	130	135	105	112
Rocky Mountain (PADD 4)	7	2	0	8	2	1
West Coast (PADD 5)	1	11	57	0	6	25

See footnotes at end of table.

Table 9. U.S. and PAD District Weekly Estimates
(Thousand Barrels per Day Except Where Noted) — Continued

Product/Region	Current Week	Last Week	Year Ago	2 Years Ago	Four-Week Averages	
	7/16/21	7/9/21	7/17/20	7/19/19[1]	7/16/21	7/17/20
Refiner and Blender Net Production						
Residual Fuel Oil	229	243	198	449	233	216
East Coast (PADD 1)	39	28	7	43	37	22
Midwest (PADD 2)	30	32	37	48	31	25
Gulf Coast (PADD 3)	40	69	86	222	56	70
Rocky Mountain (PADD 4)	12	11	10	12	11	11
West Coast (PADD 5)	109	103	58	124	98	89
Propane/Propylene[9]	2,316	2,333	2,214	2,218	2,299	2,223
East Coast (PADD 1)	235	256	201	250	249	206
Midwest (PADD 2)	500	482	487	497	471	488
Gulf Coast (PADD 3)	1,336	1,347	1,274	1,229	1,332	1,288
PADDs 4 and 5	245	249	253	243	247	241
Ethanol Plant Production						
Fuel Ethanol	1,028	1,041	908	1,039	1,048	913
East Coast (PADD 1)	12	12	13	25	12	12
Midwest (PADD 2)	980	993	860	961	1,001	870
Gulf Coast (PADD 3)	18	17	16	23	17	13
Rocky Mountain (PADD 4)	10	10	10	13	10	10
West Coast (PADD 5)	9	9	9	16	9	9
Stocks (Million Barrels)[10]						
Crude Oil (including SPR)[11]	1,061.0	1,058.9	1,192.7	1,089.9	– –	– –
Commercial	439.7	437.6	536.6	445.0	– –	– –
East Coast (PADD 1)	8.9	8.6	13.2	13.5	– –	– –
Midwest (PADD 2)	119.0	121.3	137.5	139.3	– –	– –
Cushing, Oklahoma[12]	36.7	38.1	50.1	50.4	– –	– –
Gulf Coast (PADD 3)	238.4	236.5	306.0	220.6	– –	– –
Rocky Mountain (PADD 4)	24.2	23.9	25.4	20.5	– –	– –
West Coast (PADD 5)	49.1	47.3	54.5	51.1	– –	– –
Alaska In-Transit[13]	5.5	3.1	3.0	3.1	– –	– –
SPR[14]	621.3	621.3	656.1	644.8	– –	– –
Total Motor Gasoline[15]	236.4	236.5	246.7	232.5	– –	– –
East Coast (PADD 1)[15]	67.9	68.8	67.7	59.9	– –	– –
Midwest (PADD 2)	51.6	51.8	50.7	50.1	– –	– –
Gulf Coast (PADD 3)	81.5	81.1	89.7	83.0	– –	– –
Rocky Mountain (PADD 4)	5.8	5.8	7.7	7.5	– –	– –
West Coast (PADD 5)	29.7	29.0	31.0	32.0	– –	– –
Finished Motor Gasoline	18.4	20.8	23.4	21.8	– –	– –
Reformulated	0.0	0.0	0.0	0.0	– –	– –
East Coast (PADD 1)	0.0	0.0	0.0	0.0	– –	– –
Midwest (PADD 2)	0.0	0.0	0.0	0.0	– –	– –
Gulf Coast (PADD 3)	0.0	0.0	0.0	0.0	– –	– –
Rocky Mountain (PADD 4)	0.0	0.0	0.0	0.0	– –	– –
West Coast (PADD 5)	0.0	0.0	0.0	0.0	– –	– –
Blended with Fuel Ethanol	0.0	0.0	0.0	0.0	– –	– –
East Coast (PADD 1)	0.0	0.0	0.0	0.0	– –	– –
Midwest (PADD 2)	0.0	0.0	0.0	0.0	– –	– –
Gulf Coast (PADD 3)	0.0	0.0	0.0	0.0	– –	– –
Rocky Mountain (PADD 4)	0.0	0.0	0.0	0.0	– –	– –
West Coast (PADD 5)	0.0	0.0	0.0	0.0	– –	– –
Other	0.0	0.0	0.0	0.0	– –	– –
East Coast (PADD 1)	0.0	0.0	0.0	0.0	– –	– –
Midwest (PADD 2)	0.0	0.0	0.0	0.0	– –	– –
Gulf Coast (PADD 3)	0.0	0.0	0.0	0.0	– –	– –
Rocky Mountain (PADD 4)	0.0	0.0	0.0	0.0	– –	– –
West Coast (PADD 5)	0.0	0.0	0.0	0.0	– –	– –
Conventional	18.4	20.8	23.4	21.8	– –	– –
East Coast (PADD 1)	3.8	4.3	4.8	4.1	– –	– –
Midwest (PADD 2)	4.5	5.5	6.9	6.4	– –	– –
Gulf Coast (PADD 3)	7.0	7.3	6.9	7.3	– –	– –
Rocky Mountain (PADD 4)	1.2	1.3	2.0	1.9	– –	– –
West Coast (PADD 5)	2.0	2.3	2.8	2.1	– –	– –
Blended with Fuel Ethanol	0.2	0.2	0.2	0.3	– –	– –
East Coast (PADD 1)	0.0	0.0	0.0	0.1	– –	– –
Midwest (PADD 2)	0.2	0.2	0.1	0.2	– –	– –
Gulf Coast (PADD 3)	0.0	0.0	0.0	0.0	– –	– –
Rocky Mountain (PADD 4)	0.1	0.0	0.1	0.1	– –	– –
West Coast (PADD 5)	0.0	0.0	0.0	0.0	– –	– –
Ed55 and Lower	0.2	0.2	0.2	0.3	– –	– –
East Coast (PADD 1)	0.0	0.0	0.0	0.1	– –	– –
Midwest (PADD 2)	0.2	0.2	0.1	0.2	– –	– –
Gulf Coast (PADD 3)	0.0	0.0	0.0	0.0	– –	– –
Rocky Mountain (PADD 4)	0.1	0.0	0.1	0.1	– –	– –
West Coast (PADD 5)	0.0	0.0	0.0	0.0	– –	– –
Greater than Ed55	0.0	0.0	0.0	0.0	– –	– –
East Coast (PADD 1)	0.0	0.0	0.0	0.0	– –	– –
Midwest (PADD 2)	0.0	0.0	0.0	0.0	– –	– –
Gulf Coast (PADD 3)	0.0	0.0	0.0	0.0	– –	– –
Rocky Mountain (PADD 4)	0.0	0.0	0.0	0.0	– –	– –
West Coast (PADD 5)	0.0	0.0	0.0	0.0	– –	– –
Other	18.2	20.5	23.2	21.5	– –	– –
East Coast (PADD 1)	3.8	4.3	4.8	4.1	– –	– –
Midwest (PADD 2)	4.3	5.3	6.8	6.2	– –	– –
Gulf Coast (PADD 3)	7.0	7.3	6.9	7.3	– –	– –
Rocky Mountain (PADD 4)	1.1	1.3	2.0	1.9	– –	– –
West Coast (PADD 5)	2.0	2.3	2.7	2.1	– –	– –

See footnotes at end of table.

Table 9. U.S. and PAD District Weekly Estimates
(Thousand Barrels per Day Except Where Noted) — Continued

Product/Region	Current Week	Last Week	Year Ago	2 Years Ago	Four-Week Averages	
	7/16/21	7/9/21	7/17/20	7/19/19[1]	7/16/21	7/17/20
			Stocks (Million Barrels)[10]			
Motor Gasoline Blending Components[15]	218.0	215.8	223.3	210.7	– –	– –
East Coast (PADD 1)[15]	64.0	64.5	62.9	55.8	– –	– –
Midwest (PADD 2)	47.1	46.3	43.8	43.7	– –	– –
Gulf Coast (PADD 3)	74.6	73.8	82.8	75.7	– –	– –
Rocky Mountain (PADD 4)	4.6	4.5	5.6	5.6	– –	– –
West Coast (PADD 5)	27.6	26.7	28.2	29.9	– –	– –
RBOB	53.2	53.5	51.0	50.8	– –	– –
East Coast (PADD 1)[15]	20.5	22.0	19.9	17.6	– –	– –
Midwest (PADD 2)	6.9	6.7	6.0	6.3	– –	– –
Gulf Coast (PADD 3)	11.8	11.1	10.9	12.2	– –	– –
Rocky Mountain (PADD 4)	0.0	0.0	0.0	0.0	– –	– –
West Coast (PADD 5)	14.0	13.7	14.2	14.7	– –	– –
CBOB	106.0	104.4	112.3	106.1	– –	– –
East Coast (PADD 1)[15]	28.5	28.5	30.2	27.9	– –	– –
Midwest (PADD 2)	32.7	32.2	30.7	29.9	– –	– –
Gulf Coast (PADD 3)	34.9	34.2	40.3	36.2	– –	– –
Rocky Mountain (PADD 4)	3.6	3.4	4.1	4.2	– –	– –
West Coast (PADD 5)	6.3	6.1	7.1	7.9	– –	– –
GTAB	2.2	1.6	1.3	0.3	– –	– –
East Coast (PADD 1)	2.2	1.6	1.3	0.3	– –	– –
Midwest (PADD 2)	0.0	0.0	0.0	0.0	– –	– –
Gulf Coast (PADD 3)	0.0	0.0	0.0	0.0	– –	– –
Rocky Mountain (PADD 4)	0.0	0.0	0.0	0.0	– –	– –
West Coast (PADD 5)	0.0	0.0	0.0	0.0	– –	– –
All Other Blending Components	56.5	56.2	58.7	53.5	– –	– –
East Coast (PADD 1)	12.9	12.4	11.6	10.1	– –	– –
Midwest (PADD 2)	7.4	7.3	7.1	7.5	– –	– –
Gulf Coast (PADD 3)	27.9	28.5	31.7	27.3	– –	– –
Rocky Mountain (PADD 4)	1.0	1.1	1.5	1.4	– –	– –
West Coast (PADD 5)	7.3	6.9	6.9	7.3	– –	– –
Fuel Ethanol[15]	22.5	21.1	19.8	23.7	– –	– –
East Coast (PADD 1)[15]	6.9	6.6	5.9	7.4	– –	– –
Midwest (PADD 2)	8.5	7.7	6.6	7.9	– –	– –
Gulf Coast (PADD 3)	4.1	3.8	4.4	5.1	– –	– –
Rocky Mountain (PADD 4)	0.3	0.3	0.4	0.3	– –	– –
West Coast (PADD 5)	2.7	2.6	2.6	3.1	– –	– –
Kerosene-Type Jet Fuel	45.0	44.4	40.2	42.4	– –	– –
East Coast (PADD 1)	12.1	11.6	9.9	10.2	– –	– –
Midwest (PADD 2)	7.4	7.3	6.6	7.1	– –	– –
Gulf Coast (PADD 3)	16.1	15.9	15.0	14.3	– –	– –
Rocky Mountain (PADD 4)	0.6	0.6	0.6	0.7	– –	– –
West Coast (PADD 5)	8.8	9.0	8.1	10.1	– –	– –
Distillate Fuel Oil[15]	141.0	142.3	177.9	136.8	– –	– –
East Coast (PADD 1)[15]	40.4	41.3	65.5	44.7	– –	– –
New England (PADD 1A)[15]	6.7	6.9	12.7	6.5	– –	– –
Central Atlantic (PADD 1B)[15]	19.8	20.0	38.6	25.6	– –	– –
Lower Atlantic (PADD 1C)	13.9	14.4	14.2	12.7	– –	– –
Midwest (PADD 2)	33.2	33.7	34.0	34.0	– –	– –
Gulf Coast (PADD 3)	51.2	50.7	61.0	40.1	– –	– –
Rocky Mountain (PADD 4)	3.4	3.6	4.0	4.1	– –	– –
West Coast (PADD 5)	12.8	13.1	13.3	14.0	– –	– –
15 ppm sulfur and Under	128.7	130.8	164.6	122.9	– –	– –
East Coast (PADD 1)[15]	36.6	37.9	61.4	39.7	– –	– –
New England (PADD 1A)[15]	6.6	6.8	12.3	5.6	– –	– –
Central Atlantic (PADD 1B)[15]	17.6	18.0	36.1	22.5	– –	– –
Lower Atlantic (PADD 1C)	12.4	13.0	13.0	11.6	– –	– –
Midwest (PADD 2)	32.3	32.9	33.4	33.0	– –	– –
Gulf Coast (PADD 3)	44.6	44.3	54.0	33.5	– –	– –
Rocky Mountain (PADD 4)	3.1	3.4	3.8	3.8	– –	– –
West Coast (PADD 5)	12.0	12.3	12.1	13.0	– –	– –
> 15 ppm to 500 ppm sulfur	3.4	3.3	4.3	3.6	– –	– –
East Coast (PADD 1)	0.9	0.9	1.5	1.2	– –	– –
New England (PADD 1A)	0.0	0.0	0.1	0.4	– –	– –
Central Atlantic (PADD 1B)	0.4	0.5	1.0	0.4	– –	– –
Lower Atlantic (PADD 1C)	0.5	0.4	0.5	0.4	– –	– –
Midwest (PADD 2)	0.4	0.4	0.3	0.6	– –	– –
Gulf Coast (PADD 3)	1.7	1.5	2.1	1.4	– –	– –
Rocky Mountain (PADD 4)	0.2	0.2	0.1	0.1	– –	– –
West Coast (PADD 5)	0.3	0.3	0.3	0.3	– –	– –
> 500 ppm sulfur	8.9	8.3	9.0	10.2	– –	– –
East Coast (PADD 1)	3.0	2.4	2.7	3.7	– –	– –
New England (PADD 1A)	0.1	0.1	0.4	0.4	– –	– –
Central Atlantic (PADD 1B)	1.9	1.5	1.5	2.6	– –	– –
Lower Atlantic (PADD 1C)	1.1	0.9	0.7	0.7	– –	– –
Midwest (PADD 2)	0.5	0.4	0.4	0.4	– –	– –
Gulf Coast (PADD 3)	4.8	4.9	4.9	5.2	– –	– –
Rocky Mountain (PADD 4)	0.1	0.1	0.1	0.1	– –	– –
West Coast (PADD 5)	0.5	0.5	1.0	0.8	– –	– –
Residual Fuel Oil	28.7	30.6	38.0	31.2	– –	– –
East Coast (PADD 1)	7.1	7.2	11.2	7.6	– –	– –
New England (PADD 1A)	0.2	0.2	0.3	0.1	– –	– –
Central Atlantic (PADD 1B)	5.4	5.4	8.3	6.8	– –	– –
Lower Atlantic (PADD 1C)	1.5	1.7	2.5	0.7	– –	– –
Midwest (PADD 2)	1.1	1.2	1.2	1.3	– –	– –
Gulf Coast (PADD 3)	15.3	16.5	19.7	16.9	– –	– –
Rocky Mountain (PADD 4)	0.2	0.2	0.2	0.2	– –	– –
West Coast (PADD 5)	5.1	5.5	5.7	5.2	– –	– –

See footnotes at end of table.

Table 9. U.S. and PAD District Weekly Estimates
(Thousand Barrels per Day Except Where Noted) — Continued

Product/Region	Current Week	Last Week	Year Ago	2 Years Ago	Four-Week Averages	
	7/16/21	7/9/21	7/17/20	7/19/19[1]	7/16/21	7/17/20
Stocks (Million Barrels)[10]						
Propane/Propylene[16]	62.7	59.6	82.4	75.0	– –	– –
East Coast (PADD 1)[16]	6.4	6.3	8.6	5.5	– –	– –
New England (PADD 1A)[16]	0.7	0.5	0.7	0.3	– –	– –
Central Atlantic (PADD 1B)[16]	4.1	4.5	5.4	3.6	– –	– –
Lower Atlantic (PADD 1C)[16]	1.5	1.3	2.4	1.6	– –	– –
Midwest (PADD 2)[16]	18.0	17.5	21.0	23.4	– –	– –
Gulf Coast (PADD 3)[16]	34.3	32.1	48.7	42.9	– –	– –
PADD's 4 & 5 [16]	4.0	3.7	4.0	3.2	– –	– –
Propylene (Total U.S. Nonfuel Use)[16]	– –	– –	– –	– –	– –	– –
Other Oils[17]	299.4	298.7	319.6	317.8	– –	– –
Unfinished Oils	90.5	91.2	91.2	94.0	– –	– –
Kerosene	1.7	1.7	2.2	2.0	– –	– –
Asphalt and Road Oil	29.6	30.1	30.3	29.9	– –	– –
NGPLs/LRGs (Excluding Propane/Propylene)	151.3	149.5	164.8	155.9	– –	– –
Total Stocks (Excluding SPR)[15,16]	1,275.3	1,270.9	1,461.2	1,304.5	– –	– –
Total Stocks (Including SPR)[14,15,16]	1,896.6	1,892.2	2,117.3	1,949.3	– –	– –
Imports						
Total Crude Oil Incl SPR	7,097	6,221	5,941	7,028	6,400	6,218
Commercial[18]	7,097	6,221	5,941	7,028	6,400	6,218
East Coast (PADD 1)	631	623	244	675	551	396
Midwest (PADD 2)	2,748	2,749	2,595	3,080	2,734	2,479
Gulf Coast (PADD 3)	1,800	1,508	2,026	1,498	1,446	2,060
Rocky Mountain (PADD 4)	547	198	390	361	367	381
West Coast (PADD 5)	1,370	1,144	686	1,414	1,302	903
Imports by SPR	0	0	0	0	0	0
Imports into SPR by Others	0	0	0	0	0	0
Total Motor Gasoline	1,374	1,044	542	985	1,056	694
East Coast (PADD 1)	1,148	830	515	711	849	616
Midwest (PADD 2)	0	0	0	2	0	0
Gulf Coast (PADD 3)	16	106	12	260	39	42
Rocky Mountain (PADD 4)	8	11	6	4	8	4
West Coast (PADD 5)	202	97	10	8	160	32
Finished Motor Gasoline	697	207	30	20	310	85
East Coast (PADD 1)	633	180	20	12	244	72
Midwest (PADD 2)	0	0	0	0	0	0
Gulf Coast (PADD 3)	0	0	0	0	0	0
Rocky Mountain (PADD 4)	0	0	0	0	0	0
West Coast (PADD 5)	64	26	9	8	66	12
Reformulated	0	0	0	0	0	0
East Coast (PADD 1)	0	0	0	0	0	0
Midwest (PADD 2)	0	0	0	0	0	0
Gulf Coast (PADD 3)	0	0	0	0	0	0
Rocky Mountain (PADD 4)	0	0	0	0	0	0
West Coast (PADD 5)	0	0	0	0	0	0
Blended with Fuel Ethanol	0	0	0	0	0	0
East Coast (PADD 1)	0	0	0	0	0	0
Midwest (PADD 2)	0	0	0	0	0	0
Gulf Coast (PADD 3)	0	0	0	0	0	0
Rocky Mountain (PADD 4)	0	0	0	0	0	0
West Coast (PADD 5)	0	0	0	0	0	0
Other	0	0	0	0	0	0
East Coast (PADD 1)	0	0	0	0	0	0
Midwest (PADD 2)	0	0	0	0	0	0
Gulf Coast (PADD 3)	0	0	0	0	0	0
Rocky Mountain (PADD 4)	0	0	0	0	0	0
West Coast (PADD 5)	0	0	0	0	0	0
Conventional	697	207	30	20	310	85
East Coast (PADD 1)	633	180	20	12	244	72
Midwest (PADD 2)	0	0	0	0	0	0
Gulf Coast (PADD 3)	0	0	0	0	0	0
Rocky Mountain (PADD 4)	0	0	0	0	0	0
West Coast (PADD 5)	64	26	9	8	66	12
Blended with Fuel Ethanol	0	0	0	0	0	0
East Coast (PADD 1)	0	0	0	0	0	0
Midwest (PADD 2)	0	0	0	0	0	0
Gulf Coast (PADD 3)	0	0	0	0	0	0
Rocky Mountain (PADD 4)	0	0	0	0	0	0
West Coast (PADD 5)	0	0	0	0	0	0
Ed55 and Lower	0	0	0	0	0	0
East Coast (PADD 1)	0	0	0	0	0	0
Midwest (PADD 2)	0	0	0	0	0	0
Gulf Coast (PADD 3)	0	0	0	0	0	0
Rocky Mountain (PADD 4)	0	0	0	0	0	0
West Coast (PADD 5)	0	0	0	0	0	0
Greater than Ed55	0	0	0	0	0	0
East Coast (PADD 1)	0	0	0	0	0	0
Midwest (PADD 2)	0	0	0	0	0	0
Gulf Coast (PADD 3)	0	0	0	0	0	0
Rocky Mountain (PADD 4)	0	0	0	0	0	0
West Coast (PADD 5)	0	0	0	0	0	0
Other	697	207	30	20	310	85
East Coast (PADD 1)	633	180	20	12	244	72
Midwest (PADD 2)	0	0	0	0	0	0
Gulf Coast (PADD 3)	0	0	0	0	0	0
Rocky Mountain (PADD 4)	0	0	0	0	0	0
West Coast (PADD 5)	64	26	9	8	66	12

See footnotes at end of table.

Table 9. U.S. and PAD District Weekly Estimates
(Thousand Barrels per Day Except Where Noted) — Continued

Product/Region	Current Week	Last Week	Year Ago	2 Years Ago	Four-Week Averages	
	7/16/21	7/9/21	7/17/20	7/19/19[1]	7/16/21	7/17/20
Imports						
Motor Gasoline Blending Components	677	837	512	965	745	609
East Coast (PADD 1)	514	649	494	699	605	544
Midwest (PADD 2)	0	0	0	2	0	0
Gulf Coast (PADD 3)	16	106	12	260	39	42
Rocky Mountain (PADD 4)	8	11	6	4	8	4
West Coast (PADD 5)	138	70	0	0	93	19
RBOB	272	223	165	171	284	183
East Coast (PADD 1)	215	176	165	171	258	183
Midwest (PADD 2)	0	0	0	0	0	0
Gulf Coast (PADD 3)	0	0	0	0	0	0
Rocky Mountain (PADD 4)	0	0	0	0	0	0
West Coast (PADD 5)	56	47	0	0	26	0
CBOB	66	16	27	77	64	34
East Coast (PADD 1)	22	16	27	77	44	34
Midwest (PADD 2)	0	0	0	0	0	0
Gulf Coast (PADD 3)	0	0	0	0	0	0
Rocky Mountain (PADD 4)	0	0	0	0	0	0
West Coast (PADD 5)	44	0	0	0	21	0
GTAB	109	117	21	36	124	57
East Coast (PADD 1)	109	117	21	36	112	57
Midwest (PADD 2)	0	0	0	0	0	0
Gulf Coast (PADD 3)	0	0	0	0	0	0
Rocky Mountain (PADD 4)	0	0	0	0	0	0
West Coast (PADD 5)	0	0	0	0	13	0
All Other Blending Components	230	481	299	681	273	335
East Coast (PADD 1)	168	340	281	415	192	270
Midwest (PADD 2)	0	0	0	2	0	0
Gulf Coast (PADD 3)	16	106	12	260	39	42
Rocky Mountain (PADD 4)	8	11	6	4	8	4
West Coast (PADD 5)	38	23	0	0	34	19
Fuel Ethanol	15	0	0	0	10	9
East Coast (PADD 1)	0	0	0	0	0	0
Midwest (PADD 2)	0	0	0	0	0	0
Gulf Coast (PADD 3)	0	0	0	0	0	0
Rocky Mountain (PADD 4)	0	0	0	0	0	0
West Coast (PADD 5)	15	0	0	0	10	9
Kerosene-Type Jet Fuel	129	117	247	227	122	194
East Coast (PADD 1)	42	19	91	95	54	68
Midwest (PADD 2)	0	0	0	0	0	0
Gulf Coast (PADD 3)	0	0	0	0	0	8
Rocky Mountain (PADD 4)	1	0	0	0	1	0
West Coast (PADD 5)	86	98	156	132	67	117
Distillate Fuel Oil	87	77	52	105	135	90
East Coast (PADD 1)	77	66	43	34	116	79
Midwest (PADD 2)	2	5	1	12	5	4
Gulf Coast (PADD 3)	0	0	0	0	0	0
Rocky Mountain (PADD 4)	6	4	1	4	6	1
West Coast (PADD 5)	2	1	8	55	7	6
15 ppm sulfur and Under	87	77	52	102	124	90
East Coast (PADD 1)	77	66	43	34	105	79
Midwest (PADD 2)	2	5	1	10	5	4
Gulf Coast (PADD 3)	0	0	0	0	0	0
Rocky Mountain (PADD 4)	6	4	1	4	6	1
West Coast (PADD 5)	2	1	8	55	7	6
> 15 ppm to 500 ppm sulfur	0	0	0	0	0	0
East Coast (PADD 1)	0	0	0	0	0	0
Midwest (PADD 2)	0	0	0	0	0	0
Gulf Coast (PADD 3)	0	0	0	0	0	0
Rocky Mountain (PADD 4)	0	0	0	0	0	0
West Coast (PADD 5)	0	0	0	0	0	0
> 500 ppm to 2000 ppm sulfur	0	0	0	2	11	0
East Coast (PADD 1)	0	0	0	1	11	0
Midwest (PADD 2)	0	0	0	1	0	0
Gulf Coast (PADD 3)	0	0	0	0	0	0
Rocky Mountain (PADD 4)	0	0	0	0	0	0
West Coast (PADD 5)	0	0	0	0	0	0
> 2000 ppm sulfur	0	0	0	1	0	0
East Coast (PADD 1)	0	0	0	0	0	0
Midwest (PADD 2)	0	0	0	1	0	0
Gulf Coast (PADD 3)	0	0	0	0	0	0
Rocky Mountain (PADD 4)	0	0	0	0	0	0
West Coast (PADD 5)	0	0	0	0	0	0
Residual Fuel Oil	118	102	60	214	115	110
East Coast (PADD 1)	36	36	0	119	28	19
Midwest (PADD 2)	0	0	3	1	0	3
Gulf Coast (PADD 3)	81	36	57	58	61	86
Rocky Mountain (PADD 4)	0	0	0	0	0	0
West Coast (PADD 5)	0	30	0	37	26	2
Propane/Propylene	96	81	93	100	88	80
East Coast (PADD 1)	53	21	54	31	34	28
Midwest (PADD 2)	23	29	12	26	30	24
Gulf Coast (PADD 3)	0	0	0	0	0	0
PADDs 4 and 5	20	31	27	43	23	27
Other Oils	771	1,016	928	974	983	781
East Coast (PADD 1)	82	21	170	187	107	130
Midwest (PADD 2)	47	44	33	34	72	36
Gulf Coast (PADD 3)	560	834	688	569	689	548
Rocky Mountain (PADD 4)	6	5	2	4	4	2
West Coast (PADD 5)	77	113	35	180	112	65

See footnotes at end of table.

Table 9. U.S. and PAD District Weekly Estimates
(Thousand Barrels per Day Except Where Noted) — Continued

Product/Region	Current Week	Last Week	Year Ago	2 Years Ago	Four-Week Averages	
	7/16/21	7/9/21	7/17/20	7/19/19[1]	7/16/21	7/17/20
Imports						
Kerosene	0	0	4	0	0	1
NGPLs/LRGs (Excluding Propane/Propylene)	38	37	23	35	37	35
Total Product Imports	2,591	2,437	1,923	2,605	2,508	1,957
East Coast (PADD 1)	1,439	993	873	1,176	1,188	942
Midwest (PADD 2)	72	78	49	75	107	67
Gulf Coast (PADD 3)	658	976	756	887	788	685
Rocky Mountain (PADD 4)	28	30	16	17	26	12
West Coast (PADD 5)	395	360	228	449	398	251
Total Imports (Incl SPR)	9,688	8,658	7,863	9,633	8,908	8,175
East Coast (PADD 1)	2,070	1,616	1,117	1,852	1,739	1,338
Midwest (PADD 2)	2,820	2,827	2,644	3,155	2,841	2,546
Gulf Coast (PADD 3)	2,458	2,484	2,783	2,385	2,235	2,744
Rocky Mountain (PADD 4)	575	228	406	378	393	393
West Coast (PADD 5)	1,765	1,504	914	1,863	1,701	1,154
Exports[19]						
Total	7,985	9,620	7,893	7,994	8,536	7,677
Crude Oil[20]	2,463	4,025	2,993	3,292	3,208	2,754
Products	5,522	5,595	4,900	4,702	5,328	4,923
Finished Motor Gasoline	866	747	479	558	727	522
Kerosene-Type Jet Fuel	88	137	63	179	85	65
Distillate Fuel Oil	1,257	1,316	1,439	972	1,207	1,299
Residual Fuel Oil	85	205	162	85	144	144
Propane/Propylene	1,186	1,071	1,015	1,261	1,152	1,094
Other Oils[21]	2,040	2,119	1,742	1,647	2,013	1,800
Net Imports (Incl SPR)						
Total	1,703	-962	-30	1,639	372	498
Crude Oil	4,634	2,196	2,948	3,736	3,192	3,464
Products	-2,931	-3,158	-2,977	-2,097	-2,820	-2,966
Product Supplied						
Total Product Supplied	20,581	19,303	17,654	21,549	20,583	17,902
Finished Motor Gasoline[5]	9,295	9,283	8,550	9,673	9,449	8,631
Kerosene-Type Jet Fuel	1,406	1,557	1,078	1,837	1,442	965
Distillate Fuel Oil	3,925	3,164	3,223	4,264	3,775	3,428
Residual Fuel Oil	544	279	175	425	336	320
Propane/Propylene	784	1,116	1,001	798	1,005	814
Other Oils[22]	4,627	3,904	3,627	4,551	4,577	3,744
Ultra Low Sulfur Distillate Reclassification						
< 15 ppm Distillate, Downgraded to 15 to 500 ppm	–	–	–	–	–	–

-- = Not Applicable.
W = Data Withheld.
[1] Year-ago data originally published for crude oil stocks included lease stocks which began being excluded from commercial crude oil inventories with data for the week ended October 7, 2016.
[2] Domestic crude oil production includes lease condensate and is estimated using a combination of short-term forecasts for the lower 48 states and the latest available production estimates from Alaska. Weekly crude oil production estimates are rounded to the nearest 100,000 b/d at the U.S. and lower 48 state levels. For more details see Appendix B, under "Data Obtained Through Models."
[3] Based on the latest reported monthly operable capacity.
[4] Calculated as gross inputs divided by the latest reported monthly operable capacity. See Glossary. Percentages are calculated using unrounded numbers.
[5] Finished motor gasoline production and product supplied include a weekly adjustment applied only to the U.S. total to correct for the imbalance created by blending of fuel ethanol and motor gasoline blending components. From 1993 to June 4, 2010, this adjustment was estimated from the latest monthly data and allocated to formulation and PAD District production data.
[6] Excludes adjustments for fuel ethanol and motor gasoline blending components. Historical data prior to June 4, 2010 includes the adjustment allocated by PAD District and formulation.
[7] Adjustment to correct for the imbalance created by the blending of fuel ethanol and motor gasoline blending components. For details see Appendix B.
[8] Commercial and military kerosene jet fuel production is only collected from refiners and may not total to total kerosene jet fuel production.
[9] Includes propane/propylene production from natural gas plants.
[10] Includes those domestic and Customs-cleared foreign stocks held at, or in transit to, refineries, ethanol plants, and bulk terminals, as well as stocks in pipelines. Stocks (excluding propane) held at natural gas processing plants are included in "Other Oils." All stock levels are as of the end of the period.
[11] Includes those domestic and Customs-cleared foreign crude oil stocks held at refineries and tank farms or in transit thereto, and in pipelines.
[12] Includes domestic and foreign crude oil stocks held in tank farms in Lincoln, Payne, and Creek counties in Oklahoma. Cushing, Oklahoma, is the designated delivery point for NYMEX crude oil futures contracts.
[13] Includes crude oil stocks in transit by water between Alaska and the other States, the District of Columbia, Puerto Rico, and the Virgin Islands, as well as stocks held at transshipment terminals.
[14] Includes non-U.S. stocks held under foreign or commercial storage agreements.
[15] Excludes stocks located in the "Northeast Heating Oil Reserve", "Northeast Regional Refined Petroleum Product Reserve", and "State of New York's Strategic Fuels Reserve Program." For details see Appendix C.
[16] Prior to April 10, 2020 this included stocks of propylene held at terminals.
[17] Includes weekly data for NGPLs and LRGs (except propane/propylene), kerosene, and asphalt and road oil; and estimated stocks of minor products based on monthly data.
[18] Prior to June 4, 2010, included "Imports into SPR by Others."
[19] Exports are estimated.
[20] On December 18, 2015, the U.S. enacted legislation authorizing the export of U.S. crude oil without a license. Exports to embargoed or sanctioned countries continue to require authorization.
[21] Other Oil Exports = Total Exports less the exports of Finished Motor Gasoline, Kerosene-Type Jet Fuel, Distillate Fuel Oil, Residual Fuel Oil, and Propane/Propylene.
[22] Other Oil Product Supplied = Total Product Supplied less the product supplied of Finished Motor Gasoline, Kerosene-Type Jet Fuel, Distillate Fuel Oil, Residual Fuel Oil, and Propane/Propylene.
Notes: Some data estimated (see Sources for clarification). Data may not add to total due to independent rounding. Differences and percent changes are calculated using unrounded numbers.
Source: See page 29.
R = Revised Data.

Table 10. U.S. World Crude Oil Prices
(Dollars per Barrel)

The data on this page are no longer available.

Table 11. Spot Prices of Crude Oil, Motor Gasoline, and Heating Oil, 2020 to Present
(Crude Oil in Dollars per Barrel, Products in Dollars per Gallon)

Year / Product	Jan	Feb	Mar	Apr	May	Jun	Jul	Aug	Sep	Oct	Nov	Dec
2020												
Crude Oil												
WTI - Cushing	57.52	50.54	29.21	16.55	28.56	38.31	40.71	42.34	39.63	39.40	40.94	47.02
Brent	63.65	55.66	32.01	18.38	29.38	40.27	43.24	44.74	40.91	40.19	42.69	49.99
Motor Gasoline												
Conventional												
New York Harbor	1.658	1.580	0.891	0.593	0.876	1.121	1.220	1.248	1.227	1.201	1.190	1.359
U.S. Gulf Coast	1.587	1.453	0.838	0.546	0.830	1.095	1.166	1.244	1.176	1.143	1.128	1.298
RBOB Regular												
Los Angeles	1.849	1.851	0.930	0.469	1.032	1.301	1.328	1.417	1.299	1.247	1.312	1.432
Heating Oils												
No. 2 Heating Oil												
New York Harbor	1.829	1.589	1.156	0.852	0.843	1.073	1.187	1.180	1.069	1.099	1.160	1.366
2021												
Crude Oil												
WTI - Cushing	52.00	59.04	62.33	61.72	65.17	71.38	–	–	–	–	–	–
Brent	54.77	62.28	65.41	64.81	68.53	73.16	–	–	–	–	–	–
Motor Gasoline												
Conventional												
New York Harbor	1.563	1.761	1.986	1.988	2.116	2.167	–	–	–	–	–	–
U.S. Gulf Coast	1.500	1.686	1.945	1.958	2.038	2.118	–	–	–	–	–	–
RBOB Regular												
Los Angeles	1.654	1.822	2.066	2.099	2.239	2.311	–	–	–	–	–	–
Heating Oils												
No. 2 Heating Oil												
New York Harbor	1.477	1.670	1.704	1.704	1.834	1.911	–	–	–	–	–	–

2021	Average for Week Ending:		Daily Prices:									
	Fri 6/25	Fri 7/2	Mon 7/5	Tue 7/6	Wed 7/7	Thu 7/8	Fri 7/9	Mon 7/12	Tue 7/13	Wed 7/14	Thu 7/15	Fri 7/16
Crude Oil												
WTI - Cushing	73.48	74.07	–	73.62	72.22	72.98	74.56	74.21	75.24	73.06	71.67	71.76
Brent	75.41	76.26	78.34	75.81	74.31	75.07	77.14	76.77	77.50	75.74	74.53	74.46
Motor Gasoline												
Conventional												
New York Harbor	2.208	2.221	–	2.209	2.176	2.234	2.261	2.265	2.302	2.288	2.244	2.243
U.S. Gulf Coast	2.161	2.185	–	2.184	2.151	2.209	2.236	2.225	2.257	2.223	2.179	2.185
RBOB Regular												
Los Angeles	2.346	2.362	–	2.326	2.293	2.332	2.359	2.330	2.367	2.358	2.321	2.320
Heating Oils												
No. 2 Heating Oil												
New York Harbor	1.957	1.950	–	1.930	1.897	1.938	1.962	1.980	2.009	1.964	1.929	1.928

– = Data Not Available.
Notes: Monthly and weekly prices are calculated by EIA from daily data. See Glossary for definitions of abbreviations.
See Appendix B, Technical Note 1, for more information about the data in this table.
Source: See page 29.

Figure 7. Daily Crude Oil and Petroleum Product Spot Prices, January 2020 to Present

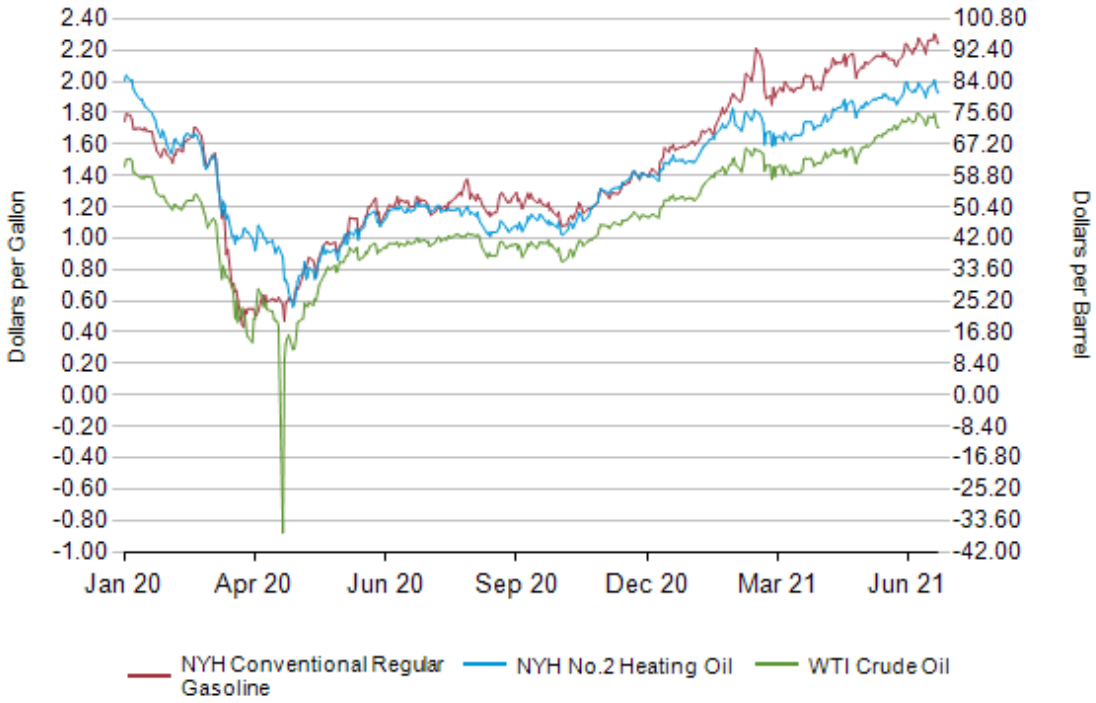

Note: See Glossary for definitions of abbreviations.
Source: See page 29.

Figure 8. Daily Trans-Atlantic Spot Product Price Differentials: New York Harbor less Rotterdam (ARA),

This figure is no longer available.

Table 12. Spot Prices of Ultra-Low Sulfur Diesel Fuel, Kerosene-Type Jet Fuel, and Propane, 2020 to Present
(Dollars per Gallon)

Year / Product	Jan	Feb	Mar	Apr	May	Jun	Jul	Aug	Sep	Oct	Nov	Dec
2020												
No. 2 Distillate												
Ultra-Low Sulfur Diesel Fuel												
New York Harbor	1.848	1.622	1.190	0.880	0.887	1.124	1.240	1.226	1.122	1.154	1.241	1.444
U.S. Gulf Coast	1.770	1.552	1.124	0.804	0.838	1.083	1.190	1.196	1.082	1.107	1.211	1.403
Los Angeles	1.906	1.751	1.271	0.823	0.911	1.182	1.262	1.292	1.164	1.211	1.368	1.542
Kerosene-Type Jet Fuel												
U.S. Gulf Coast	1.770	1.509	0.953	0.606	0.686	0.983	1.084	1.112	1.006	1.047	1.133	1.324
Propane												
Mont Belvieu	0.430	0.397	0.292	0.327	0.417	0.496	0.491	0.506	0.495	0.526	0.545	0.644
2021												
No. 2 Distillate												
Ultra-Low Sulfur Diesel Fuel												
New York Harbor	1.575	1.788	1.853	1.861	2.024	2.121	–	–	–	–	–	–
U.S. Gulf Coast	1.523	1.744	1.824	1.813	1.971	2.068	–	–	–	–	–	–
Los Angeles	1.582	1.835	1.936	1.897	2.020	2.077	–	–	–	–	–	–
Kerosene-Type Jet Fuel												
U.S. Gulf Coast	1.420	1.601	1.661	1.669	1.752	1.857	–	–	–	–	–	–
Propane												
Mont Belvieu	0.863	0.905	0.922	0.823	0.816	0.965	–	–	–	–	–	–

2021	Average for Week Ending:		Daily Prices:									
	Fri 6/25	Fri 7/2	Mon 7/5	Tue 7/6	Wed 7/7	Thu 7/8	Fri 7/9	Mon 7/12	Tue 7/13	Wed 7/14	Thu 7/15	Fri 7/16
No. 2 Distillate												
Ultra-Low Sulfur Diesel Fuel												
New York Harbor	2.149	2.140	–	2.120	2.087	2.128	2.152	2.150	2.180	2.136	2.103	2.102
U.S. Gulf Coast	2.097	2.087	–	2.063	2.030	2.071	2.095	2.096	2.127	2.084	2.051	2.050
Los Angeles	2.119	2.096	–	2.080	2.047	2.088	2.112	2.113	2.144	2.099	2.077	2.075
Kerosene-Type Jet Fuel												
U.S. Gulf Coast	1.911	1.895	–	1.870	1.837	1.878	1.902	1.923	1.954	1.904	1.864	1.865
Propane												
Mont Belvieu	1.011	1.068	–	1.113	1.070	1.079	1.103	1.088	1.095	1.098	1.103	1.103

– = Data Not Available.
Notes: Monthly and weekly prices are calculated by EIA from daily data. See Glossary for definitions of abbreviations.
See Appendix B, Technical Note 2, for more information about the data in this table.
Source: See page 30.

Table 13. NYMEX Futures Prices of Crude Oil, Motor Gasoline, and No. 2 Heating Oil
(Crude Oil in Dollars per Barrel, all others in Dollars per Gallon)

	Mon 7/5	Tue 7/6	Wed 7/7	Thu 7/8	Fri 7/9	Mon 7/12	Tue 7/13	Wed 7/14	Thu 7/15	Fri 7/16
Crude Oil (WTI, Cushing, Oklahoma)										
August-2021	–	73.37	72.20	72.94	74.56	74.10	75.25	73.13	71.65	71.81
September-2021	–	72.58	71.50	72.22	73.81	73.44	74.69	72.64	71.38	71.56
October-2021	–	71.46	70.42	71.17	72.68	72.36	73.69	71.81	70.64	70.82
November-2021	–	70.43	69.45	70.19	71.64	71.39	72.74	70.96	69.86	70.07
Regular Reformulated Blendstock for Oxygenate Blending (RBOB) (New York Harbor)										
August-2021	–	2.228	2.206	2.255	2.292	2.277	2.318	2.294	2.250	2.254
September-2021	–	2.214	2.193	2.237	2.274	2.262	2.302	2.272	2.232	2.235
October-2021	–	2.091	2.070	2.108	2.144	2.133	2.173	2.140	2.103	2.106
November-2021	–	2.050	2.029	2.064	2.101	2.090	2.129	2.096	2.059	2.061
No. 2 Heating Oil (New York Harbor)										
August-2021	–	2.105	2.089	2.120	2.155	2.150	2.184	2.144	2.113	2.113
September-2021	–	2.107	2.091	2.122	2.157	2.152	2.187	2.145	2.114	2.115
October-2021	–	2.107	2.091	2.122	2.157	2.152	2.187	2.145	2.114	2.115
November-2021	–	2.106	2.089	2.119	2.154	2.150	2.184	2.143	2.111	2.113

– = Data Not Available.
Note: See Appendix B, Technical Note 3, for more information about the data in this table.
Source: See page 30.

Figure 9. Daily Futures Price Differentials: First Delivery Month Less Second Delivery Month, January 2019 to Present

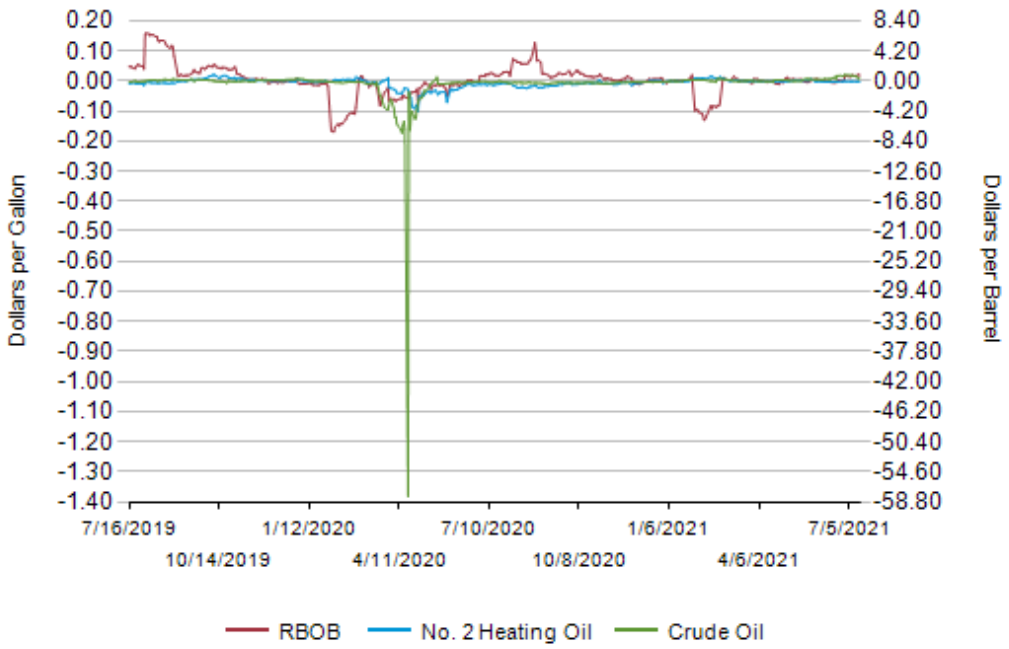

Note: See Appendix B, Technical Note 4, for more information about the data in this graph.
Source: See page 30.

Table 14. U.S. Retail Motor Gasoline and On-Highway Diesel Fuel Prices, 2020 to Present
(Dollars per Gallon, Including Taxes)

Year / Product	Jan	Feb	Mar	Apr	May	Jun	Jul	Aug	Sep	Oct	Nov	Dec
2020												
Motor Gasoline	2.636	2.533	2.329	1.938	1.961	2.170	2.272	2.272	2.274	2.248	2.200	2.284
Conventional Areas	2.527	2.418	2.199	1.797	1.839	2.065	2.168	2.163	2.165	2.143	2.086	2.174
RFG Areas	2.850	2.760	2.585	2.214	2.199	2.375	2.476	2.487	2.489	2.460	2.428	2.500
Regular	2.548	2.442	2.234	1.841	1.870	2.082	2.183	2.182	2.183	2.158	2.108	2.195
East Coast (PADD 1)	2.501	2.382	2.182	1.863	1.837	2.004	2.103	2.107	2.132	2.118	2.074	2.167
New England (PADD 1A)	2.548	2.458	2.252	1.879	1.876	2.025	2.113	2.126	2.130	2.102	2.086	2.167
Central Atlantic (PADD 1B)	2.638	2.526	2.349	2.061	2.027	2.162	2.248	2.253	2.278	2.276	2.255	2.337
Lower Atlantic (PADD 1C)	2.403	2.270	2.058	1.733	1.706	1.899	2.010	2.011	2.043	2.025	1.958	2.060
Midwest (PADD 2)	2.409	2.309	2.036	1.542	1.748	2.014	2.098	2.072	2.047	2.023	1.957	2.076
Gulf Coast (PADD 3)	2.244	2.114	1.952	1.572	1.532	1.752	1.865	1.853	1.855	1.832	1.775	1.885
Rocky Mountain (PADD 4)	2.594	2.487	2.293	1.901	1.837	2.218	2.323	2.355	2.321	2.258	2.194	2.180
West Coast (PADD 5)	3.190	3.144	2.981	2.558	2.481	2.673	2.802	2.840	2.842	2.795	2.767	2.778
Midgrade	2.947	2.856	2.676	2.302	2.282	2.479	2.582	2.593	2.597	2.572	2.529	2.596
Premium	3.192	3.108	2.924	2.549	2.542	2.731	2.834	2.842	2.848	2.822	2.782	2.850
On-Highway Diesel Fuel	3.048	2.910	2.729	2.493	2.392	2.408	2.434	2.429	2.414	2.389	2.432	2.585
East Coast (PADD 1)	3.088	2.959	2.788	2.589	2.499	2.507	2.524	2.513	2.492	2.468	2.485	2.622
New England (PADD 1A)	3.127	3.078	2.915	2.712	2.632	2.630	2.640	2.627	2.603	2.576	2.559	2.620
Central Atlantic (PADD 1B)	3.264	3.142	2.978	2.767	2.675	2.682	2.700	2.690	2.671	2.651	2.685	2.817
Lower Atlantic (PADD 1C)	2.962	2.813	2.634	2.443	2.353	2.363	2.382	2.370	2.348	2.322	2.336	2.493
Midwest (PADD 2)	2.945	2.782	2.587	2.340	2.237	2.262	2.307	2.310	2.295	2.266	2.322	2.514
Gulf Coast (PADD 3)	2.802	2.674	2.502	2.274	2.174	2.182	2.196	2.179	2.167	2.145	2.181	2.339
Rocky Mountain (PADD 4)	3.040	2.887	2.729	2.486	2.351	2.347	2.344	2.366	2.358	2.325	2.448	2.567
West Coast (PADD 5)	3.587	3.481	3.304	3.007	2.897	2.928	2.956	2.960	2.947	2.926	2.979	3.082
California	3.873	3.787	3.601	3.283	3.182	3.216	3.254	3.263	3.259	3.246	3.250	3.356
2021												
Motor Gasoline	2.420	2.587	2.898	2.948	3.076	3.157	–	–	–	–	–	–
Conventional Areas	2.310	2.477	2.792	2.839	2.954	3.035	–	–	–	–	–	–
RFG Areas	2.638	2.806	3.110	3.165	3.318	3.400	–	–	–	–	–	–
Regular	2.334	2.501	2.810	2.858	2.985	3.064	–	–	–	–	–	–
East Coast (PADD 1)	2.309	2.473	2.746	2.757	2.888	2.958	–	–	–	–	–	–
New England (PADD 1A)	2.314	2.471	2.728	2.761	2.896	2.977	–	–	–	–	–	–
Central Atlantic (PADD 1B)	2.472	2.625	2.869	2.863	3.005	3.084	–	–	–	–	–	–
Lower Atlantic (PADD 1C)	2.205	2.377	2.672	2.689	2.812	2.876	–	–	–	–	–	–
Midwest (PADD 2)	2.231	2.409	2.724	2.776	2.882	2.973	–	–	–	–	–	–
Gulf Coast (PADD 3)	2.041	2.207	2.547	2.579	2.699	2.740	–	–	–	–	–	–
Rocky Mountain (PADD 4)	2.226	2.361	2.800	2.967	3.102	3.258	–	–	–	–	–	–
West Coast (PADD 5)	2.875	3.038	3.399	3.518	3.668	3.770	–	–	–	–	–	–
Midgrade	2.719	2.884	3.198	3.267	3.402	3.491	–	–	–	–	–	–
Premium	2.975	3.140	3.454	3.519	3.652	3.744	–	–	–	–	–	–
On-Highway Diesel Fuel	2.681	2.847	3.152	3.130	3.217	3.287	–	–	–	–	–	–
East Coast (PADD 1)	2.724	2.884	3.126	3.101	3.195	3.275	–	–	–	–	–	–
New England (PADD 1A)	2.728	2.872	3.068	3.075	3.133	3.209	–	–	–	–	–	–
Central Atlantic (PADD 1B)	2.904	3.038	3.266	3.263	3.367	3.438	–	–	–	–	–	–
Lower Atlantic (PADD 1C)	2.604	2.784	3.043	2.998	3.091	3.178	–	–	–	–	–	–
Midwest (PADD 2)	2.622	2.805	3.118	3.064	3.162	3.231	–	–	–	–	–	–
Gulf Coast (PADD 3)	2.443	2.604	2.940	2.925	2.995	3.040	–	–	–	–	–	–
Rocky Mountain (PADD 4)	2.598	2.746	3.200	3.249	3.331	3.399	–	–	–	–	–	–
West Coast (PADD 5)	3.147	3.304	3.622	3.648	3.721	3.809	–	–	–	–	–	–
California	3.439	3.607	3.931	3.980	4.024	4.095	–	–	–	–	–	–

2021	5/3	5/10	5/17	5/24	5/31	6/7	6/14	6/21	6/28	7/5	7/12	7/19
Motor Gasoline	2.981	3.051	3.118	3.112	3.119	3.128	3.161	3.153	3.185	3.216	3.227	3.247
Conventional Areas	2.859	2.929	2.996	2.990	2.997	3.005	3.041	3.033	3.062	3.104	3.112	3.135
RFG Areas	3.223	3.296	3.355	3.353	3.362	3.373	3.401	3.395	3.430	3.441	3.459	3.473
Regular	2.890	2.961	3.028	3.020	3.027	3.035	3.069	3.060	3.091	3.122	3.133	3.153
East Coast (PADD 1)	2.777	2.863	2.939	2.934	2.928	2.931	2.963	2.960	2.978	3.008	3.013	3.023
New England (PADD 1A)	2.804	2.871	2.932	2.937	2.938	2.950	2.964	2.981	3.011	3.039	3.050	3.054
Central Atlantic (PADD 1B)	2.913	2.991	3.038	3.043	3.042	3.058	3.079	3.086	3.111	3.133	3.143	3.164
Lower Atlantic (PADD 1C)	2.686	2.780	2.876	2.865	2.853	2.846	2.891	2.878	2.887	2.924	2.924	2.929
Midwest (PADD 2)	2.806	2.865	2.914	2.896	2.931	2.951	2.987	2.964	2.990	3.026	3.023	3.060
Gulf Coast (PADD 3)	2.583	2.667	2.778	2.750	2.717	2.705	2.754	2.726	2.776	2.796	2.826	2.833
Rocky Mountain (PADD 4)	3.018	3.062	3.129	3.145	3.157	3.193	3.216	3.268	3.356	3.434	3.486	3.559
West Coast (PADD 5)	3.598	3.647	3.675	3.698	3.724	3.747	3.756	3.764	3.811	3.842	3.867	3.881
Midgrade	3.303	3.372	3.440	3.445	3.450	3.463	3.488	3.489	3.524	3.559	3.573	3.592
Premium	3.557	3.624	3.688	3.690	3.699	3.712	3.744	3.744	3.777	3.806	3.819	3.839
On-Highway Diesel Fuel	3.142	3.186	3.249	3.253	3.255	3.274	3.286	3.287	3.300	3.331	3.338	3.344
East Coast (PADD 1)	3.113	3.160	3.228	3.235	3.239	3.259	3.275	3.275	3.290	3.306	3.312	3.312
New England (PADD 1A)	3.084	3.115	3.152	3.150	3.165	3.183	3.203	3.213	3.238	3.242	3.245	3.251
Central Atlantic (PADD 1B)	3.285	3.336	3.395	3.406	3.414	3.424	3.435	3.441	3.451	3.475	3.477	3.478
Lower Atlantic (PADD 1C)	3.004	3.051	3.130	3.137	3.135	3.163	3.181	3.175	3.191	3.204	3.213	3.211
Midwest (PADD 2)	3.085	3.130	3.197	3.199	3.197	3.222	3.233	3.231	3.239	3.264	3.261	3.264
Gulf Coast (PADD 3)	2.924	2.968	3.029	3.029	3.027	3.034	3.040	3.042	3.044	3.076	3.083	3.083
Rocky Mountain (PADD 4)	3.250	3.307	3.361	3.362	3.377	3.386	3.382	3.393	3.433	3.516	3.594	3.634
West Coast (PADD 5)	3.664	3.692	3.735	3.751	3.762	3.786	3.802	3.809	3.839	3.896	3.905	3.929
California	3.983	4.008	4.029	4.047	4.055	4.069	4.084	4.099	4.127	4.185	4.187	4.205

– = Data Not Available.
Note: See Glossary for definitions of abbreviations. See Appendix B, Technical Note 5, for more information about data in this table.
Source: See page 30.

Figure 10. U.S. Average Retail Regular Motor Gasoline and On-Highway Diesel Fuel Prices, January 2020 to Present (Dollars per Gallon, Including Taxes)

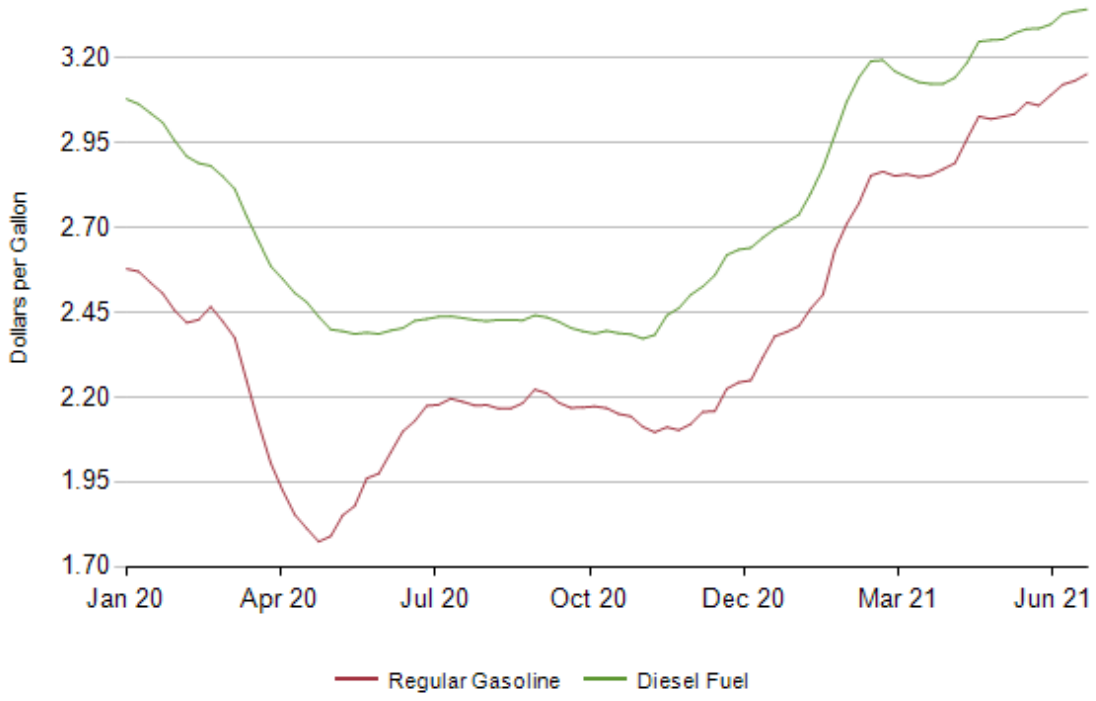

Note: See Appendix B, Weekly Petroleum Price Surveys, page 40 for more information about the data in this graph.
Source: See page 30.

Sources

Table 1

• Current Week Data: Estimates for most series based on data collected on Forms EIA-800, -801, -802, -803, -804, -805, and -809. Other Oils Stocks, Other Supply Stock Change, Other Supply Adjustment, and Total Product Supplied are estimates based on both current weekly data and data published in the most recent month of the *Petroleum Supply Monthly*. Natural Gas Plant Liquids Production, Other Renewable Fuels and Oxygenate Plant Production, and Refinery Processing Gain are estimates based on data published in the most recent month of the *Petroleum Supply Monthly*. Estimates for Other Oils Stocks, Crude Oil Production, Exports, and Other Supply Adjustment are explained in Appendix B.

• Previous Week Data, Previous Year Data, and Four-Week Averages: Estimates based on data published by EIA in the *Weekly Petroleum Status Report* for the respective periods.

Table 2

• Current Week Data: Estimates of Refinery Inputs and Utilization based on weekly data collected on Form EIA-800. Operable Capacity and Percent Utilization are based on data published in the most recent month of the *Petroleum Supply Monthly*. Estimates of Refiner and Blender Net Production based on weekly data collected on Forms EIA-800 and -805. Gasoline Adjustment estimate is based on estimation methodology described in Appendix B. Estimates for Fuel Ethanol Production are based on weekly data collected on Form EIA-809.

• Previous Week Data, Previous Year Data, 2-Year Ago Data, and Four-Week Averages: Estimates based on data published by EIA in the *Weekly Petroleum Status Report* for the respective periods.

Table 3

• Current Week Data: Estimates of Refinery Net Production based on weekly data collected on Form EIA-800. Estimates of Blender Net Production based on weekly data collected on Form EIA-805.

• Previous Week Data, Previous Year Data, 2-Year Ago Data, and Four-Week Averages: Estimates based on data published by EIA in the *Weekly Petroleum Status Report* for the respective periods.

Table 4

• Current Week Data: Estimates based on weekly data collected on Forms EIA-800, -801, -802, -803, and -809. Other Oils estimate is based on both current weekly data and data published in the most recent month of the *Petroleum Supply Monthly* as explained in Appendix B.

• Previous Week Data, Previous Year Data, 2-Year Ago Data, and Four-Week Averages: Estimates based on data published by EIA in the *Weekly Petroleum Status Report* for the respective periods.

Figure 1

• Data for Ranges: 2020-2021, EIA, *Weekly Petroleum Status Report*

• Week-Ending Stocks: Estimates based on weekly data collected on Forms EIA-800, -801, -802 and -803.

Table 5

• Current Week Data: Estimates based on weekly data collected on Forms EIA-800, -801, -802, and -809.

• Previous Week Data, Previous Year Data, 2-Year Ago Data, and Four-Week Averages: Estimates based on data published by EIA in the *Weekly Petroleum Status Report* for the respective periods.

Figure 2

• Data for Ranges: 2020-2021, EIA, *Weekly Petroleum Status Report*

• Week-Ending Stocks: Estimates based on weekly data collected on Forms EIA-800, -801, and -802.

Table 6

• Current Week Data: Estimates based on weekly data collected on Forms EIA-800, -801, and -802.

• Previous Week Data, Previous Year Data, 2-Year Ago Data, and Four-Week Averages: Estimates based on data published by EIA in the *Weekly Petroleum Status Report* for the respective periods.

Figure 3 and Figure 4 and Figure 5 and Figure 6

• Data for Ranges: 2020-2021, EIA, *Weekly Petroleum Status Report*

• Week-Ending Stocks: Estimates based on weekly data collected on Forms EIA-800, -801, and -802.

Table 7

• Current Week Data: Estimates based on weekly data collected on Form EIA-804. Estimate for Exports is explained in Appendix B.

• Previous Week Data, Previous Year Data, 2-Year Ago Data, and Four-Week Averages: Estimates based on data published by EIA in the Weekly Petroleum Status Report for the respective periods.

Table 8

• Current Week Data: Estimates based on weekly data collected on Form EIA-804. Crude Import Percentage by Country is calculated from data published by EIA in the *Petroleum Supply Monthly* and is explained in Appendix B.

• Previous Week Data, Previous Year Data, 2-Year Ago Data, and Four-Week Averages: Estimates based on data published by EIA in the *Weekly Petroleum Status Report* for the respective periods.

Table 9

• Current Week Data: Estimates for most series based on data collected on Forms EIA-800, -801, -802, -803, -804, -805, and -809. Operable Capacity and Percent Utilization are based on data published in the most recent month of the *Petroleum Supply Monthly*. Gasoline Adjustment estimate is based on estimation methodology described in Appendix B. Other Oils Stocks and Total Product Supplied based on both current weekly data and data published in the most recent month of the *Petroleum Supply Monthly*. The methodology for calculating Product Supplied is explained in Appendix B. Estimate for Exports is explained in Appendix B.

• Previous Week Data, Previous Year Data, 2-Year Ago Data, and Four-Week Averages: Estimates based on data published by EIA in the *Weekly Petroleum Status Report* for the respective periods.

Table 10

• EIA/OEA, Office of Integrated and International Energy Analysis.
• Platt's Oilgram Price Report.
• Petroleum Intelligence Weekly.
• Oil and Gas Journal.
• Wall Street Journal.
• Oil Market Intelligence.
• Natural Resources Canada
• Petroleum Place (www.petroleumplace.com)

Table 11 and Figures 7 and 8

• THOMSON REUTERS

Table 12

• THOMSON REUTERS

Table 13 and Figure 9

• Crude Oil Futures: New York Mercantile Exchange (NYMEX), and Products: THOMSON REUTERS

Table 14 and Figure 10

• Motor Gasoline Form EIA-878, "Motor Gasoline Price Survey," and On-Highway Diesel: Form EIA-888, "On-Highway Diesel Fuel Price Survey."

Appendix A

Table A1. Petroleum Supply Summary, June 2021 (derived from weekly data)

Category	June 2021	May 2021	Difference	June 2020	Percent Change	WPSR to PSM Comparison		
						April 2021	PSM April 2021	Difference
Stocks (Million Barrels)								
Total Stocks (Including SPR)[1,2]	1,891.3	1,913.7	-22.5	2,114.7	-10.6	1,913.7	1,922.8	-9.1
Crude Oil	1,067.9	1,103.3	-35.4	1,193.4	-10.5	1,118.3	1,123.2	-4.9
SPR[3]	621.5	627.1	-5.6	655.8	-5.2	633.2	633.4	-0.2
Commercial	446.5	476.3	-29.8	537.6	-16.9	485.1	489.7	-4.7
Products	823.3	810.4	12.9	921.2	-10.6	795.4	799.6	-4.2
Total Motor Gasoline[1]	236.4	238.0	-1.6	253.1	-6.6	235.9	238.4	-2.6
Finished Motor Gasoline	20.7	20.4	0.3	23.0	-10.2	21.2	21.3	0.0
Reformulated	0.0	0.0	0.0	0.0	-52.7	0.0	0.0	0.0
Conventional	20.7	20.4	0.3	23.0	-10.1	21.2	21.3	0.0
Blending Components[1]	215.7	217.6	-1.9	230.0	-6.2	214.6	217.1	-2.5
Fuel Ethanol	21.2	19.8	1.4	20.5	3.5	20.3	22.3	-2.1
Kerosene-Type Jet Fuel	45.0	43.2	1.8	42.5	5.9	39.9	40.5	-0.6
Distillate Fuel Oil[1]	138.5	135.3	3.1	176.4	-21.5	135.9	136.0	-0.1
15 ppm sulfur and Under[1]	126.1	122.4	3.6	163.2	-22.8	124.3	125.8	-1.5
> 15 ppm sulfur to 500 ppm	3.4	3.5	-0.1	3.8	-11.5	2.9	2.9	0.0
> 500 ppm sulfur	9.1	9.4	-0.4	9.4	-3.2	8.7	7.3	1.4
Residual Fuel Oil	31.5	32.6	-1.0	40.9	-22.9	31.6	31.3	0.3
Propane/Propylene[2]	57.9	51.3	6.6	76.2	-24.0	41.8	43.2	-1.3
Other Oils[4]	292.8	290.2	2.6	311.7	-6.1	290.0	287.9	2.1
Unfinished Oils	90.8	91.0	-0.2	88.8	2.2	95.2	92.2	3.0
Products Supplied (Thousand Barrels per Day)								
Total Products Supplied	20,600	18,849	1,751	17,728	16.2	19,698	19,459	239
Finished Motor Gasoline	9,384	9,086	298	8,356	12.3	8,937	8,791	145
Kerosene-Type Jet Fuel	1,375	1,290	85	758	81.5	1,206	1,279	-73
Distillate Fuel Oil	4,015	3,993	22	3,463	15.9	4,090	3,988	102
Residual Fuel Oil	300	248	52	260	15.5	162	143	20
Propane/Propylene	932	929	4	852	9.4	1,078	959	120
Other Oils[5]	4,593	3,303	1,290	4,038	13.7	4,226	4,134	92
Inputs and Utilization (Thousand Barrels per Day)								
Crude Oil Inputs	16,190	15,338	852	13,866	16.8	15,020	15,160	-140
Operable Utilization Rate (%)	89.3	84.8	4.5	73.1	– –	83.0	86.2	-3.2
Imports (Thousand Barrels per Day)								
Total Net Imports	389	593	-204	1,170	-66.8	252	-843	1,095
Crude Oil	3,083	3,232	-149	3,861	-20.1	2,909	2,535	373
Products	-2,694	-2,639	-55	-2,691	– –	-2,656	-3,378	722
Imports	9,212	8,812	400	8,614	6.9	8,321	8,267	54
Crude Oil	6,527	6,054	473	6,616	-1.3	5,834	5,819	15
SPR	0	0	0	0	0.0	0	–	0
Commercial	6,527	6,054	473	6,616	-1.3	5,834	5,819	15
Products	2,684	2,758	-73	1,997	34.4	2,487	2,448	39
Total Motor Gasoline	933	1,005	-71	729	28.0	1,008	1,027	-19
Finished Motor Gasoline	151	220	-69	66	130.2	204	175	29
Reformulated	0	0	0	0	0.0	0	–	0
Conventional	151	220	-69	66	130.2	204	175	29
Blending Components	782	785	-3	663	17.9	804	852	-48
Fuel Ethanol	10	0	10	6	68.0	0	–	0
Kerosene-Type Jet Fuel	159	204	-45	174	-8.6	135	141	-6
Distillate Fuel Oil	253	303	-50	121	108.6	187	198	-10
15 ppm sulfur and Under	244	303	-59	121	101.1	176	187	-12
> 15 ppm sulfur to 500 ppm	0	0	0	0	0.0	11	11	0
> 500 ppm sulfur	9	0	9	0	0.0	1	0	1
Residual Fuel Oil	187	157	30	160	17.4	125	156	-31
Propane/Propylene	81	95	-14	75	7.6	130	133	-4
Other Oils[4]	1,060	993	67	732	44.9	902	793	110
Exports	8,823	8,219	604	7,444	18.5	8,069	9,110	-1,041
Crude Oil	3,444	2,822	622	2,756	25.0	2,925	3,283	-358
Products	5,379	5,397	-18	4,688	14.7	5,143	5,826	-683
Stock Change (Thousand Barrels per Day)								
Total[6]	-750	1	-751	1,061	– –	-545	-557	12
Crude Oil[6]	-1,180	-482	-698	330	– –	-610	-551	-60
Products[6]	430	483	-53	732	– –	65	-7	72

– – = Not Applicable.
– = Data Not Available.
1 Excludes stocks located in the "Northeast Heating Oil Reserve", "Northeast Regional Refined Petroleum Product Reserve", and "State of New York's Strategic Fuels Reserve Program." For details see Appendix C.
2 Prior to April 10, 2020 this included stocks of propylene held at terminals.
3 Crude oil stocks in the SPR include non-U.S. stocks held under foreign or commercial storage agrements.
4 Includes natural gas plant liquids (NGPLs) and liquefied refinery gases (LRGs) (except propane/propylene). Prior to June 2010, "Other Oils" included Fuel Ethanol and Motor Gasoline Blending Components.
5 Includes NGPLs and LRGs, other liquids, and all other finished petroleum products except finished motor gasoline, kerosene-type jet fuel, distillate fuel oil, residual fuel oil, and propane/propylene.
6 A negative number indicates a decrease in stocks and a positive number indicates an increase.
Note: Totals may not equal sum of components due to independent rounding.
Source: Energy Information Administration, appropriate issues of the Weekly Petroleum Status Report and the Petroleum Supply Monthly.

Appendix B

Explanatory Notes and Detailed Methods Report

1. Overview 34
   A. The Energy Information Administration's Quality Guidelines 34
   B. Concepts of Product Supply and Demand 34
2. Weekly Petroleum Supply Surveys 34
   A. Weekly Petroleum Supply Reporting System 34
   B. Weekly Supply Survey Methodology 35
      (1.) Sampling Frame 35
      (2.) Sample Design 35
      (3.) Collection 36
      (4.) Processing 36
      (5.) Imputation and Estimation 36
      (6.) Macro Editing 37
      (7.) Dissemination 37
   C. Additional Sources of Data 37
      (1.) Data Obtained Through Models 38
         a. Domestic Crude Oil Production (Tables 1 and 9) 38
         b. Exports (Tables 1, 7, 9) 38
         c. Stocks of Other Oils (Tables 1, 4, 9) 38
         d. Refinery Processing Gain (Tables 1, Line 20) 38
      (2.) Data Obtained from Supplemental Sources 39
         a. Natural Gas Liquids Production (Table 1, Line 16) 39
         b. Other Renewable Fuels/Oxygenate Plant Production (Table 1, Line 19) 39
         c. Other Supply Adjustment (Table 1, Line 25) 39
         d. Production of Finished Motor Gasoline Adjustment (Tables 2 and 9) 39
   D. Quality 39
      (1.) Response Rates 39
      (2.) Timing Issues 39
      (3.) Non-sampling Errors 39
      (4.) Resubmissions 39
      (5.) Revision Policy 40
   E. Petroleum Historic Stock Ranges 40
   F. Data Assessment 40
   G. Confidentiality—Data protection and disclosure - Weekly Supply Surveys 40
3. Weekly Petroleum Price Surveys 40
   A. Weekly Price Survey Methodology 40
      (1.) Sampling Frame 40
         a. EIA-878, "Motor Gasoline Price Survey" 40
         b. EIA-888, "On-Highway Diesel Fuel Price Survey" 41
      (2.) Sampling Design 41
         a. EIA-878, "Motor Gasoline Price Survey" 41
         b. EIA-888, "On-Highway Diesel Fuel Price Survey" 41
      (3.) Collection 41
      (4.) Processing and Micro Editing 42
      (5.) Imputation and Estimation 42
         a. EIA-878, "Motor Gasoline Price Survey" 42
         b. EIA-888, "On-Highway Diesel Fuel Price Survey" 42
      (6.) Macro Editing and Validation 42
         a. EIA-878, "Motor Gasoline Price Survey" 42
         b. EIA-888, "On-Highway Diesel Fuel Price Survey" 42
      (7.) Dissemination 42

B. Quality 43
(1.) Response Rates 43
(2.) Sampling and Non-sampling Errors 43
a. Sampling Errors 43
b. Non-sampling Errors 43
(3.) Revision Policy 43
C. Confidentiality—Data protection and disclosure for Weekly Price Surveys 43
4. Notes 43

Weekly Petroleum Status Report Explanatory Notes

Overview

The Energy Information Administration's Quality Guidelines

The data contained in the *Weekly Petroleum Status Report* (WPSR) are subject to separate information quality guidelines issued by the Office of Management and Budget (OMB), the Department of Energy (DOE), and Energy Information Administration (EIA). With available resources, EIA continually works to improve its systems in order to provide high quality information needed by public and private policymakers and decision makers. EIA has performance standards to ensure the quality (i.e., objectivity, utility, and integrity) of information it disseminates to the public. Quality is ensured and maximized at levels appropriate to the nature and timeliness of the disseminated information. Information about EIA's quality program is available at http://www.eia.doe.gov/smg/EIA-IQ-Guidelines.html.

Concepts of Product Supply and Demand

Petroleum supply estimates contained in the *WPSR* are often interpreted as an approximation of petroleum demand measured as product supplied. Product supplied is often called "implied" demand because it is a measure of demand that is implied by disappearance of petroleum products from facilities and activities in the "primary" supply chain. Facilities and activities in the primary supply chain include refineries and blending terminals, gas processing plants and fractionators, oxygenate producers, importers, exporters, bulk storage terminals, and pipelines. Total product supplied in the *WPSR* may be calculated from petroleum balances reported in Table 1. Total product supplied for crude oil and petroleum products is equal to crude oil input to refineries (line 14) + Other Supply Production (line 15) + net imports(line 21) - Stock Change (line 24) + Adjustment (line 25). Product supplied for individual products equals production plus imports minus stock change minus exports. "Crude Oil Supply Adjustment" (line 13) (formerly called "Unaccounted-for Crude Oil") is the balancing item between crude oil supply and disposition.

The secondary supply chain system is that portion of the overall distribution network that falls between producers and end-users. Product typically flows in bulk from the primary supply system into the secondary system before delivery in small quantities to consumers (the tertiary system). The secondary system includes storage at bulk plants; at retail motor fuel outlets, such as service stations, truck stops, and convenience stores; and at retail fuel oil dealers. Bulk plants are wholesale storage facilities that have less than 50,000 barrels of storage capacity and, by definition, receive product only by tank car or truck, not by barge, tanker, or pipeline. Tertiary inventories are held by end users and include fuel in vehicle tanks, heating oil in residential tanks, fuel oil held by utilities, jet fuel stored in facilities operated by end users, and certain proprietary storage of raw materials for the chemical industry (ethylene, propylene, etc.).

Data users sometimes consider demand as sales to the ultimate consumer or as the actual consumption of the product. Since there may be time delays between the movement of product into the primary market and its ultimate purchase or consumption, these definitions of demand require data on changes in secondary and/or tertiary stocks or the assumption that these values either remain constant or are small compared to primary supply. The most recent study of secondary stocks was done by the National Petroleum Council in 1989. This study revealed that secondary distillate stocks were equal to about 6.9 percent of distillate stocks and 6.7 percent of distillate storage capacity. The study also noted that secondary storage capacity was decreasing due to EPA regulations.

Weekly Petroleum Supply Surveys

The data presented in the *WPSR* include data collected by the EIA on seven weekly petroleum supply and two weekly petroleum price surveys and data released by Reuters Ltd. During the heating months (October through mid-March), data from a 3rd weekly price survey are included in Appendix D, "Winter Fuels Heating Prices."

Weekly Petroleum Supply Reporting System

The seven weekly petroleum supply surveys are part of the Petroleum Supply Reporting System (PSRS). The PSRS tracks the supply and disposition of crude oil, petroleum products, and natural gas liquids in the United States. The PSRS is organized into two data collection subsystems, the Weekly Petroleum Supply Reporting System (WPSRS) and the Monthly Petroleum Supply Reporting System (MPSRS). The WPSRS processes the data from the seven weekly surveys. The MPSRS includes eight monthly surveys and one annual survey. The survey forms that comprise the PSRS are:

1. EIA-800, "Weekly Refinery and Fractionator Report,"
2. EIA-801, "Weekly Bulk Terminal Report,"
3. EIA-802, "Weekly Product Pipeline Report,"
4. EIA-803, "Weekly Crude Oil Stocks Report,"
5. EIA-804, "Weekly Imports Report,"
6. EIA-805, "Weekly Bulk Terminal and Blender Report,"
7. EIA-809, "Weekly Oxygenate Report,"
8. EIA-810, "Monthly Refinery Report,"
9. EIA-812, "Monthly Product Pipeline Report,"
10. EIA-813, "Monthly Crude Oil Report,"
11. EIA-814, "Monthly Imports Report,"
12. EIA-815, "Monthly Bulk Terminal and Blender Report."
13. EIA-816, "Monthly Natural Gas Liquids Report"
14. EIA-817, "Monthly Tanker and Barge Movement Report"
15. EIA-819, "Monthly Oxygenate Report"
16. EIA-820, "Annual Refinery Report."

A copy of the forms and instructions is available at:
http://www.eia.gov/survey/

Weekly supply surveys are administered at seven key points along the petroleum production and supply chain: (1) refineries, fractionators, and gas processing plants, (2) bulk terminals, (3) product pipelines, (4) crude oil stock holders, (5) importers, (6) blenders and (7) fuel ethanol production facilities Monthly surveys also include inter- PAD District movements by pipelines, tankers, and barges. Weekly surveys do not capture petroleum movements. Data collected weekly using

Forms EIA-800 through EIA-805 and EIA-809 are similar to, though less detailed than, the data collected monthly using Forms EIA-810, EIA-812 through EIA-815 and EIA-819. Respondents reporting to the weekly surveys constitute a sample of those reporting on the monthly surveys.

Annual U.S. refinery capacity data are collected on the Form EIA-820, "Annual Refinery Report." These data are published in the *Refinery Capacity Report*.

Weekly Supply Survey Methodology

Sampling Frame

The EIA weekly reporting system, as part of the Petroleum Supply Reporting System (PSRS), was designed to collect data similar to those collected monthly. The sample of companies that report weekly in the WPSRS are selected from the universe of companies that report on the corresponding monthly forms with the exception of the EIA-801 in 2010.

The sampling frame for Form EIA-800 "Weekly Refinery Report" includes refineries reporting on Form EIA-810 "Monthly Refinery Report" as well as fractionators reporting on Form EIA-816 "Monthly Natural Gas Liquids Report." Monthly reports on Form EIA-810 are required from operators of every operating and idle refinery located in the 50 States, District of Columbia, Virgin Islands, Puerto Rico, and other U.S. territories. Monthly reports on Form EIA-816 are required from operators of every operating and idle gas processing plant, fractionator, and butane isomerization plant located in the 50 States and the District of Columbia.

The EIA-801 sampling frame consists of all companies reporting ending stocks on the EIA-815, "Monthly Bulk Terminal and Blender Report." This includes every bulk terminal and blending facility operating company located in the 50 States, the District of Columbia, Puerto Rico, and the Virgin Islands. A bulk terminal is primarily used for storage and/or marketing of petroleum products and has a total bulk storage capacity of 50,000 barrels or more, and/or receives petroleum products by tanker, barge, or pipeline. Bulk terminal facilities associated with a product pipeline are included.

The EIA-802 sampling frame consists of all companies reporting on the EIA-812, "Monthly Product Pipeline Report." This includes all petroleum product pipeline companies that transport refined petroleum products (including interstate, intrastate, and intracompany pipeline movements) in the 50 States and the District of Columbia. Bulk terminal facilities associated with a product pipeline are excluded.

The EIA-803 sampling frame consists of all companies reporting on the EIA-813, "Monthly Crude Oil Report." This includes all companies that carry or store 1,000 barrels or more of crude oil. Included are gathering and trunk pipeline companies (including interstate, intrastate, and intracompany pipelines), crude oil producers, terminal operators, storers of crude oil (except refineries), and companies transporting Alaskan crude oil by water in the 50 States and the District of Columbia.

The EIA-804 sampling frame consists of all companies reporting on the EIA-814, "Monthly Imports Report." This includes each Importer of Record (or Ultimate Consignee in some situations regarding Canadian imports) that import crude oil or petroleum products (1) into the 50 States and the District of Columbia, (2) into Puerto Rico, the Virgin Islands, Guam and other U.S. possessions (Midway Islands, Wake Island, American Samoa, and Northern Mariana Islands), (3) Foreign Trade Zones located in the 50 States and the District of Columbia and (4) from Puerto Rico, the Virgin Islands and other U.S. possessions into the 50 States and the District of Columbia.

The EIA-805 sampling frame consists of all companies reporting inputs and production on the EIA-815, "Monthly Bulk Terminal and Blender Report." This includes all storage terminals which produce finished motor gasoline through the blending of various motor gasoline blending components, natural gas liquids, and oxygenates in the 50 States, the District of Columbia, Puerto Rico, the Virgin Islands, Guam and other U.S. possessions.

The EIA-809 sampling frame consists of all operators of facilities reporting fuel ethanol production on the EIA-819, "Monthly Oxygenate Report." This includes fuel ethanol production facilities in the 50 States and the District of Columbia.

Sample Design

The sampling procedure used for the weekly surveys is the cut- off method. In the cut-off method, companies are ranked from largest to smallest on the basis of quantities reported during some previous period. Companies are chosen for the sample beginning with the largest and adding companies until the total sample covers approximately 90 percent of the total volumes for each item and each geographic region for which data may be published. For example, for distillate fuel oil stocks, the weekly sample includes those respondents whose combined volumes of stocks for distillate fuel oil from refineries, bulk terminals, and pipelines constitute at least 90 percent of the total volume of distillate fuel oil stocks as reported in the corresponding monthly surveys.

To assure 90-percent coverage of the total for each item collected and each geographic region for each weekly survey, the sample is reviewed each month. This review focuses on changes in the current monthly data as it relates to the weekly surveys, changes in the weekly surveys that impact the monthly surveys, and changes in respondent reporting patterns. Companies are added or removed from the surveys based on the changes. Refer to Table B1 for sample size of weekly surveys.

For the weekly surveys, better coverage will most likely reduce any sampling error. As shown in Table B2, 2012 coverage was comparable to 2011. Of the 21 product and supply type combinations, all except one had coverage above 90 percent in 2012. For 3 of the 21 combinations, 2012 coverage increased slightly over 2011. The largest percentage increase from 2011 to 2012 was for jet fuel oil imports, an increase of 0.4 percent. Bulk Terminals distillate fuel oil stocks and residual fuel oil production had the largest percentage decrease from 2011 to 2012, a decline of 6 percent each. Tabulations were done before rounding of the coverage values. Total motor gasoline production percentages include production from refineries, terminals and blenders.

Table B1. Frame and Sample Size for Weekly Supply Surveys

	Weekly Form	March 2021 Frame Size	Weekly Sample Size
Refiners (Refineries)	EIA-800	133	122
Bulk Terminals	EIA-801	*	*
Product Pipelines	EIA-802	103	45
Crude Oil Stock Holders	EIA-803	230	89
Importers	EIA-804	294	102
Terminal Blenders	EIA-805	1,489	767
Ethanol Producers	EIA-809	190	148

* The sample for the EIA-801 comes from the same frame as the EIA-805.

Table B2. Average Coverage for Weekly Surveys, 2011 and 2012
(Percent of Final Monthly Volumes Included in Monthly-From-Weekly Sample)

Product	Stocks (%)						Production (%)		Imports (%)	
	Refinery		Bulk Terminals		Pipeline					
	2012	2011	2012	2011	2012	2011	2012	2011	2012	2011
Total Motor Gasoline	99	100	89	93	98	99	98	99	97	97
Jet Fuel	99	100	92	94	99	100	100	100	100	99
Distillate Fuel Oil	99	100	86	91	98	98	98	99	96	96
Residual Fuel Oil	99	100	89	93	-	-	99	100	96	99
Crude Oil	99	99	-	-	-	-	-	-	98	99

Collection

Survey data for the WPSR are collected by facsimile, Internet using secure file transfer, and electronic transmission on a weekly basis. All respondents must submit their data by 5:00 p.m. on the Monday following the end of the report period. The weekly report period begins at 7:01 a.m. on Friday and ends at 7:00 a.m. on the following Friday.

Processing

Data collected through the WPSRS are received, logged into an automated Survey Control File, keyed, and processed through an edit program. Cell values determined to be unusual or inconsistent with other cell values are flagged either by automated process or analyst review. The validity of the value of each flagged cell is investigated. From the investigation, some flagged values are either verified or corrected by the respondent. Any remaining flagged values are referred to as unresolved. Imputation is performed for nonrespondents and unresolved data items. The cleansed data are further reviewed at the aggregate level to determine if other data issues exist (see Macro Editing).

A clean data file is available by the close of business Tuesday. Corrections to previous periods, late submissions, or resubmissions for the current period received after publication are used in editing and imputation for the following periods (see Revision Policy).

Imputation and Estimation

After company reports have been checked and entered into the weekly database, values are imputed for companies that have not responded, reported incomplete data, or reported data that failed editing and could not be confirmed. The imputed values are calculated using exponentially smoothed means of recent weekly reported values for this specific company.

The equation for the exponential smoothing is:

$$Y_t = \alpha * y_t + (1 - \alpha) * Y_{t-1}$$

where

Y_t is the prediction for week t+1 (using data through week t),

y_t is week t's reported value,

Y_{t-1} is the prediction for week t (using data through week t-1),

α is a number between 0 and 1, chosen by survey/product/type

In the equation for exponential smoothing, the size of α controls the importance of last week's value relative to the aggregate of all weeks before that as represented by the prediction for last week. For example, if $\alpha = 0.8$, then last week's value is much more important in

predicting this week's value than all the previous week's values are since the weight of last week is 0.8 and the weight of the previous weeks collectively is 0.2. In general, the α values for the expected means of the non-zero responses are low for imports (last week is much less important than history) and much higher for production, inputs and stocks.

The imputed values are treated like reported values in the estimation procedure, which calculates ratio estimates of the weekly totals. First, the current week's data for a given product reported by companies in a geographic region are summed (weekly sum, W_s.) Next, the most recent month's data for the product reported by those same companies are summed (monthly sum, M_s.) Finally, the most recent month's data for the product as reported by all companies, including adjustments made in the monthly process, is summed (M_t). The current week's ratio estimate for that product for all companies, W_t, is given by:

$$W_t = (M_t / M_s) * W_s$$

The ratio (M_t / M_s) may be adjusted to account for very unusual events or industry changes not yet reflected in the lagged monthly data. For example, the hurricanes in September 2005 rendered the September data unrepresentative for purposes of applying the ratio to the *WPSR* in December 2005. Note, however, the gasoline and ethanol fuel adjustment is not included in M_t and is treated explicitly.

This procedure is used directly to estimate total weekly inputs to refineries and production. When refineries are closed or inoperable, the lagged monthly data impacts the estimate of operable capacity and percent utilization in the WPSR. Operable capacity is the latest reported monthly operable capacity. The percent utilization is calculated as gross weekly inputs divided by operable capacity. The use of monthly capacity data may result in an overestimate of operable capacity and an underestimate of percent utilization until the shutdown is shown in the monthly data.

To estimate stocks of finished products, the preceding procedure is followed separately for refineries, bulk terminals, and pipelines. Total estimates are performed by summing over establishment types.

Published values of gasoline production include a fuel adjustment to account for the imbalance between supply and disposition of motor gasoline blending components and fuel ethanol. For further detail, refer to Additional Sources of Data, Data Obtained from Supplemental Sources (below).

Weekly imports data are highly variable on a company-by-company basis or a week-to-week basis. Therefore, an exponentially smoothed ratio has been developed for weekly imports. The estimate of total weekly imports is the product of the smoothed ratio and the sum of the weekly reported values and imputed values.

For imports, the ratio is smoothed as follows:

$$R_t = \alpha * r_t + (1 - \alpha) * R_{t-1}$$

where

R_t is the smoothed ratio for week t+1 (using ratios through week t),

r_t is week t's ratio of the most recent monthly total for all respondents to the monthly total of respondents from the weekly sample,

R_{t-1} is the smoothed ratio for week t (using ratios through week t-1),

α is a number between 0 and 1, chosen by product but not by PADD/Respondent ID.

When $M_s = 0$, then r_t is not defined for the week and the smoothed ratio is not updated, that is, the previous smoothed ratio is used as the multiplier.

Macro Editing

After the respondent-level data have been collected and processed. The WPSR processing system is "locked down" to all staff except a select group of industry analysts and statisticians, referred to as the WPSR Review Team. Aggregate-level estimates are generated by product and geographic region for the current week, three prior weeks, year ago data for the same week, along with 4-week averages. The WPSR Review Team has the responsibility for reviewing the aggregated data for all products and resolving inconsistencies with these estimates.

Once the WPSR Review Team have completed their review, preliminary WPSR tables are generated and provided to the Petroleum Division Director (PDD) for review. At 4 p.m., the team meets with the PDD for a final review and discussion of the estimates. Discrepancies in the data are discussed and, if necessary, adjustments are made and the final published statistics are generated for release on Wednesday morning at 10:30 a.m.

Dissemination

The data are published in the *WPSR* and the *TWIP* every Wednesday for the report period ending on the previous Friday. The WPSR tables are released to the EIA Web site at 10:30 a.m. (Eastern Standard Time) in CSV and XLS formats. The weekly highlights are released in PDF format at 10:30 am. The entire *WPSR* is released at 1:00 p.m. in PDF and HTML format. For weeks which include holidays (or have other disruptions to normal operations), releases are delayed by one day. The *WPSR* tables can be accessed at: http://www.eia.gov/petroleum/supply/weekly/.

Selected data from the weekly supply surveys are also published in the *This Week in Petroleum (TWIP)* generally available at 1:00 p.m. Eastern Time on Wednesdays. The *TWIP* can be accessed at: http://www.eia.gov/oog/info/twip/twip.asp.

Additional Sources of Data

Due to the tight time constraints in publishing weekly petroleum supply statistics and the desire to reduce industry response burden, some of the statistics published in the *WPSR* are obtained from sources other than the 7 weekly supply surveys. These other sources include models to data and data from supplemental sources such as the *PSM* or the Bureau of the Census.

Data Obtained Through Models

Domestic Crude Oil Production (Tables 1 and 9)

EIA estimates weekly domestic crude oil production using a combination of short-term forecasts and the latest available production estimates from Alaska. The four data elements contributing to the estimate are:

- the most recent Short-Term Energy Outlook (STEO) model estimate (including interim estimates) for average daily production for the lower 48 States and the Federal Gulf of Mexico (GOM) (STEO Table 4a: http://www.eia.gov/forecasts/steo/data.cfm?type=tables);
- daily production volumes delivered from the North Slope of Alaska to the Trans-Alaska Pipeline System (TAPS) (reported to EIA by the Alyeska Pipeline Service Company);
- daily volumes of natural gas plant liquids produced on the North Slope delivered to TAPS (reported to EIA by BP); and
- daily production for South Alaska estimated from monthly production reports (lagged by two months) from the Alaska Oil and Gas Conservation Commission (AOGCC).

Most of the uncertainty in the weekly estimate is associated with the STEO forecast for lower 48 and GOM production. For example, when lower 48 crude oil production is either increasing or decreasing rapidly, the accuracy of the estimate for any particular month is likely to be reduced. During tropical storms or hurricanes that affect Gulf of Mexico oil production, near real-time daily shut-in volumes reported by the Bureau of Safety and Environmental Enforcement (BSEE) are subtracted from the daily lower 48 estimate. See Previous STEO Forecasts at http://www.eia.gov/forecasts/steo/data.cfm?type=tables for comparisons of current and previous monthly STEO forecasts for lower 48 oil production and percent changes for STEO quarterly forecasts.

The weekly estimates of domestic crude oil production are reviewed monthly when the *Short-Term Energy Outlook* (STEO) is released to identify differences with recent trends in survey-based domestic production reported in the *Petroleum Supply Monthly* (PSM) and other current data. If a large difference between the two series is observed, the weekly production estimate may be re-benchmarked on weeks when the STEO is released.

Exports (Tables 1, 7, and 9)

Official U.S. exports statistics for crude oil, petroleum products, and biofuels are compiled and published by the U.S. Census Bureau each month. EIA obtains these data on a monthly basis approximately six weeks after the end of the monthly reporting period. Weekly exports statistics for crude oil, petroleum products, and biofuels are obtained through a memorandum of understanding with the U.S. Customs and Border Protection (CBP) to access their Automated Commercial Environment (ACE) system. Except for exports to Canada, all entities exporting products from the United States are required to file export information with ACE. EIA receives unedited data files from CBP each week that EIA processes to remove duplicate entries and to convert measurements as needed. This edited data is then used to estimate U.S. weekly exports of crude oil, petroleum products, and biofuels. For exports to Canada, EIA also applies an Unobserved Components Model as part of the weekly estimate where applicable. For residual fuel oil and other oils, EIA further applies a post processing regression method. The weekly exports estimates are updated each week given the availability of current CBP data. In weeks when CBP data is not available, the most recent four-week average of exports will be used. For more detail, please see Appendix D, the "Statistical Methodology of Estimating Petroleum Exports Using Data from U.S. Customs and Border Protection."

Stocks of Other Oils (Tables 1, 4, 9)

Stocks of "other oils" are derived from a combination of both weekly survey data and estimates based on prior monthly reported values. Other oils stocks include weekly survey data collected for natural gas plant liquids (NGPLs) and liquid refinery gases (LRGs) excluding propane/propylene which is reported separately, unfinished oils, kerosene, and asphalt/road oil. These products typically account for the majority of other oils stocks. Stocks of the remaining minor products included in other oils inventories not collected on weekly survey forms are estimated. Minor products include aviation gasoline, other hydrocarbons and oxygenates, aviation gasoline blending components, naphtha and other oils for petrochemical feedstock use, special naphtha, lube oils, waxes, coke, and miscellaneous oils. An estimate of weekly stocks of minor products is derived by first computing an average daily rate of stock change for the minor products for each month based on monthly data for the past 6 years (Table 1 of the *PSM*). The daily stock change for a month is estimated by subtracting the prior month's end of month other oils stocks from the current month's end of month other oils stocks and dividing by the number of days in the current month. This average daily rate and the minor stock levels from the most recent *PSM* are then used to estimate the minor product stock level for the current week.

Since some of the components of the stocks of other oils are based on values from past monthly data, analysts review the estimate to determine if factors such as recent increases or decreases in crude runs or reported outlier data require an adjustment to the estimate of stocks of minor products.

Refinery Processing Gain (Table 1, Line 20)

Processing gain is the volumetric amount by which total output is greater than input for a given period of time. This difference is due to the processing of crude oil into products which, in total, have a lower specific gravity than the crude oil processed.

Processing gain in the *WPSR* is calculated by dividing processing gain from Table 29 of the *PSM* by Refinery and Blender Net Inputs of Crude Oil in thousands of barrels per day from Table 3 of *PSM* for each of the latest 12 months of the *PSM*. The 12 values are added and divided by 12. The result is then multiplied by this week's crude oil input to refineries value in Table 1 of the *WPSR* to obtain the processing gain value for the week.

Data Obtained from Supplemental Sources

Natural Gas Plant Liquids Production (Table 1, Line 16)

Natural Gas Plant Liquids Production is not collected on the weekly surveys. The volume shown for "Natural Gas Plant Liquids Production" is "Field Production" of "Natural Gas Plant Liquids and Liquefied Refinery Gases" from Table 3, "U.S. Daily Average Supply and Disposition of Crude Oil and Petroleum Products" of the latest *PSM*. For further information see the Explanatory Notes in the appendix of the *PSM* available at: http://www.eia.gov/petroleum/supply/monthly/

Other Renewable Fuels/Oxygenate Plant Production (Table 1, Line 19)

"Other Renewable Fuels/Oxygenate Plant Production" is derived from data on Table 3 of the latest PSM. It is derived by adding Total "Renewable Fuels and Oxygenate Plant Net Production," less Renewable Fuels and Oxygenate Plant "Fuel Ethanol" production, plus the adjustments to "Oxygenates (excluding fuel ethanol) and adjustments to "Renewable Fuels Except Fuel Ethanol." Other Renewable Fuels/Oxygenate Plant Production includes production of "Oxygenates (excluding fuel ethanol)" and "Renewable Fuels Except Fuel Ethanol." "Oxygenates (excluding fuel ethanol)" include ETBE, MTBE, and E85 as well as input of denaturants for fuel ethanol at fuel ethanol plants. For further information see the explanatory notes in the appendix of the *PSM* available at: http://www.eia.gov/petroleum/supply/monthly/

Other Supply Adjustment (Table 1, Line 25)

Other Supply Adjustment is equal to the sum of the "Adjustment" for Refiner and Blender Net Production of Finished Motor Gasoline from Table 2 of the *WPSR* and the adjustments to the supply for "Hydrogen" and "Other Hydrocarbons" from Table 3 of the *PSM*.

Production of Finished Motor Gasoline Adjustment (Tables 2 and 9)

Production of finished motor gasoline reported in Tables 2 and 9 of the *WPSR* includes refinery production, blender production, and adjustments to account for imbalances between supply and disposition of motor gasoline blending components and fuel ethanol. An adjustment is needed to finished motor gasoline production because there typically is more supply than disposition reported for motor gasoline blending components and fuel ethanol. Since there is no end-user demand for motor gasoline blending components or fuel ethanol, the imbalance is typically interpreted as unreported gasoline production at blenders. Gasoline production adjustments are included in Total US finished gasoline production reported in the *WPSR*. The adjustment is the sum of the values required to balance the supply and disposition of motor gasoline blending components and fuel ethanol. Supply is production plus imports minus stock change. Disposition is refinery and blender net production plus exports.

For motor gasoline blending components, production equals the motor gasoline blending component adjustment value from Table 3 of the *PSM*. Imports, stock change, and refinery and blender net inputs are current weekly data; and exports are from the Petroleum Export Model. For fuel ethanol, production equals ethanol plant production, imports, stock change, and refinery and blender net inputs are current weekly data and exports are from the Petroleum Export Model.

Additional details concerning gasoline adjustments are available in Appendix B, "Detailed Statistics Explanatory Notes" of the *PSM*.

Quality

Response Rates

The response rate for the weekly supply surveys is generally 95 to 100 percent. Chronic nonrespondents and late filing respondents are contacted by telephone and reminded of their requirement to report. Nearly all of the major companies report on time. The nonresponse rate for the published estimate is usually between 1 percent and 2 percent.

Timing Issues

Timing of reported data can impact published results. For example, the calculation of product supplied includes imports and change in stock levels. Normally imports would result in a stock increase. However, respondents recording inventories are frequently different than the respondents reporting imports. The accounting system of one respondent may lag that of another, resulting in the imports and associated stocks being reported in different weeks. These timing differences result in weekly variations in product supplied.

Non-sampling Errors

The weekly supply data are closely watched by market analysts and are sometimes attributed to movements in both spot and futures prices on the day the data are released. When petroleum markets are particularly tight or when the data are not what the market is expecting, (e.g. a build in inventories occurs when a decline is expected), the weekly data take on a more significant role in the assessment of petroleum markets, where such assessments affect billions of dollars in the financial markets.

Non-sampling errors may arise in the survey estimates from a number of sources including: (1) the inability to obtain data from all companies in the frame or sample (non-response and the method used to account for non-response), (2) response errors, (3) differences in the interpretation of questions or definitions, (4) mistakes in recording or coding of the data obtained from respondents, (5) data timing, and (6) other errors of collection, response, coverage, and estimation.

Resubmissions

Resubmissions are required whenever an error greater than 5 percent of the true value is discovered or if requested by EIA. Late submissions or resubmissions received after the publication date are used for editing and imputation for future periods. In rare instances, the data are used to publish a revised estimate. See Revision Policy

below.

Revision Policy

EIA will disseminate revised weekly data only if the revision is expected to substantively affect understanding of U.S. petroleum supplies. The decision to disseminate a revision to weekly data will be based on EIA's judgment of the revision's expected effect. If a revision is necessary, it will be disseminated in the next regularly scheduled release of the weekly products.

Petroleum Historic Stock Ranges

The 5-year high/low stock ranges displayed in Figures 1 through 6 are provided to help WPSR users compare current petroleum inventories to recent historic levels on a U.S. total and regional basis.

The 5-year ranges provide the reader with the highest and lowest weekly stock levels for a given product by region over the equivalent week during the prior five years. Current weekly stock estimates published in the WPSR (labeled Weekly) are plotted in relation to these 5-year stock levels (shaded area on the charts) for crude oil, total motor gasoline, distillate fuel oil, kerosene-type jet fuel, residual fuel oil, and propane inventories. The charts show two years of data, covering periods either from December through December or June to June.

Data Assessment

The principal objective of the PSRS is to provide an accurate picture of petroleum industry activities and of the availability of petroleum products nationwide from primary distribution channels. The weekly data, which are based on sample estimates stemming largely from preliminary company data, serve as leading indicators of the monthly data. The weekly data are not expected to have the same level of accuracy as the preliminary monthly data when compared with final monthly data. However, the weekly data are expected to exhibit like trends and product flow characteristic of the preliminary and final monthly data.

To assess the accuracy of weekly statistics, monthly estimates derived from weekly estimates are compared with the final monthly aggregates published in the Petroleum Supply Annual (PSA). Although final monthly data published in the PSA are still subject to error, they have been thoroughly reviewed and edited, they reflect all revisions made during the year, and they are considered to be the most accurate data available. The mean absolute percent error provides a measure of the average revisions relative to the aggregates being measured for a variable. The mean absolute percent error for 2007 weekly data was less than 2 percent for 22 of the 62 major petroleum variables analyzed. As a group, stocks continued to have the most accurate monthly from weekly estimates. The detailed analysis is available in a feature article entitled "Accuracy of Petroleum Supply Data" available at: http://www.eia.doe.gov/petroleum/supply/monthly/archive/2009/2009_02/pdf/art0902.pdf

Confidentiality—Data protection and disclosure - Weekly Supply Surveys

The information reported on Forms EIA-800 through EIA-805 and EIA-809 is kept confidential and not disclosed to the public to the extent that it satisfies the criteria for exemption under the Freedom of Information Act (FOIA), 5 U.S.C. §552, the DOE regulations, 10 C.F.R. §1004.11, implementing the FOIA, and the Trade Secrets Act, 18 U.S.C §1905. The Energy Information Administration (EIA) protects this information in accordance with its confidentiality and security policies and procedures.

The Federal Energy Administration Act requires the EIA to provide company-specific data to other Federal agencies when requested for official use. The information reported on these forms may also be made available, upon request, to another component of the Department of Energy (DOE); to any Committee of Congress, the General Accounting Office, or other Federal agencies authorized by law to receive such information. A court of competent jurisdiction may obtain this information in response to an order. The information may be used for any nonstatistical purposes such as administrative, regulatory, law enforcement, or adjudicatory purposes.

Disclosure limitation procedures are not applied to the statistical data published from these surveys' information. Thus, there may be some statistics from forms EIA-800 through EIA-805 and EIA-809 that are based on data from fewer than three respondents, or that are dominated by data from one or two large respondents. In these cases, it may be possible for a knowledgeable person to estimate the information reported by a specific respondent.

Company specific data are also provided to other DOE offices for the purpose of examining specific petroleum operations in the context of emergency response planning and actual emergencies.

Weekly Petroleum Price Surveys

Weekly Price Survey Methodology

EIA survey price data contained in this report are derived from two weekly surveys, the EIA-878, "Motor Gasoline Price Survey," and the EIA-888, "On-Highway Diesel Fuel Price Survey." These surveys provide timely information on national and regional retail prices of gasoline and on-highway diesel fuel.

Sampling Frame

EIA-878, "Motor Gasoline Price Survey"

The target population is all active retail gasoline outlets in the United States for a given week. The population includes two types of outlets—big-box and non-big-box outlets. Big-box outlets typically sell large volumes of gasoline at discounted prices.

The EIA-878 sample was drawn from a frame of approximately 130,000 retail gasoline outlets in the United States that were active in 2016. The gasoline outlet frame was constructed by combining

outlet information from a private commercial source with information contained on existing EIA petroleum product frames and surveys, federal and state administrative records, and other publicly available sources. Outlet names, physical addresses, and ZIP codes were obtained from the private commercial data source. The individual outlets in the frame were assigned to counties after converting the physical addresses to geographic coordinates. Each outlet is designated as either in an area requiring reformulated gasoline (RFG) based on Environmental Protection Agency (EPA) program requirements or in an area designated as a conventional gasoline area. Reformulated gasoline is required by EPA in any area that is designated as an ozone nonattainment area. A conventional area is defined as any area that does not require the sale of reformulated gasoline. All formulations of finished motor gasoline may be sold in conventional areas. The outlets were then further assigned to city areas based on the geographic areas as defined by EIA.

EIA-888, "On-Highway Diesel Fuel Price Survey"

The target population is all active retail diesel outlets in the contiguous United States for a given week. The population includes two types of outlets—truck stops and service stations that sell on-highway diesel fuel. Due to statistical and operational considerations, outlets in the States of Alaska and Hawaii were excluded from the target population.

The EIA-888 frame was constructed using commercially available lists from several sources. These sources were used to provide a comprehensive coverage of truck stops and service stations that sell on-highway diesel fuel in the contiguous United States. The frame includes around 62,000 service stations and 4,000 truck stops. Based on information from other EIA survey data, the four largest on-highway diesel sellers in the nation were identified. This allowed for classifying the outlets into three categories: service stations, mid-sized truck stops, and the top four.

Sample Design

EIA-878, "Motor Gasoline Price Survey"

The gasoline outlet sample implemented on May 14, 2018 is a stratified systematic sample with a total size of 1,000 retail outlets. Retail gasoline outlets are assigned to primary sampling strata based on physical address. These primary sampling strata are non-overlapping, and one or more primary sampling strata may be combined to correspond to a publication cell. A publication cell is defined by geography (PADD, state, and city) and attainment status (reformulated or conventional gasoline). Hence, New York State reformulated gasoline is a publication cell. New York City, conventional gasoline in PADD 1A (New England), and all of the United States are also publication cells.

The primary sampling strata are further substratified by retail gasoline outlet type (big-box or non-big-box). The total sample size is allocated to the sampling substrata in proportion to the number of outlets in the cell after weighting the big-box substrata in recognition of larger annual sales volume per outlet compared with non-big-box substrata. Sampling within each sampling substratum is performed by ordering the outlets by county and ZIP code and selecting an independent systematic random sample without replacement. This procedure results in adequate sample representation by ZIP code within a given substratum.

Each year, the sample will be augmented to account for new outlets that are established. Also, each year, some geographic regions may experience relatively higher annual rates of outlets going out of business. Those geographic regions with relatively higher rates of sample attrition will be oversampled to account for this impact.

EIA-888, "On-Highway Diesel Fuel Price Survey"

The primary publication cells of the survey include Petroleum Administration for Defense Districts (PADDs) 2, 3, 4, three sub-PADDs within PADD 1, and the two subparts of PADD 5 (the State of California and the West Coast region excluding California). The U.S., the East Coast (PADD 1), and the West Coast (PADD 5) are considered secondary publication cells since their prices are aggregated based on the prices from their primary publication cell components. To select the sample, allocations were first assigned to all primary publication cells through a simulation of coefficients of variation of average prices using historical price data. The target coefficient of variation for each primary publication cell was capped at 1%. Allocations were further assigned to the states covered by each primary publication cell. The distribution of allocations was proportional to the annual state total volume of retail on-highway diesel fuel sales. This allocation procedure yielded a total target sample size of 403 retail outlets. The states were treated as sampling strata in the sample design.

Based on information from other survey data and industry sources, the proportions of total diesel volumes sold by outlets in the three categories (service stations, mid-sized truck stops, and top four) were assumed to be 20%, 55%, and 25%, respectively. These volume proportions, along with the outlet counts for the three categories on the frame, were used to calculate relative size measures for the outlets in each of the three categories. Pareto Sampling, which is a PPS procedure, and the size measures for each outlet were then used to select sampling units from each state.

Collection

Each Monday, the individual gasoline and diesel outlets are called and asked to report the pump price of their products as of 8:00 a.m. local time. If Monday is a holiday, the calls are made on the next business day; however, the Monday price is still recorded. The collection takes place using a computer assisted telephone interview (CATI) with built in editing. Companies who prefer to report through their headquarters on behalf of their selected outlets are allowed to do so. Companies preferring to report by fax, text, or email are also permitted to report by that method. Data obtained through non-phone methods are entered into the CATI system and treated the same as phone collected prices. Nonrespondent firms are telephoned several times. The data are collected more frequently during emergency situations.

In 2007, on-highway diesel prices were collected for two types of diesel fuel, ultra-low sulfur and low sulfur. This dual collection was in response to the industry's implementation of EPA requirements phasing out the use of low sulfur diesel fuel. Publication of Low Sulfur On-Highway Diesel (LSD) prices at the U.S. level was discontinued on December 8, 2008 due to a diminishing number of stations selling LSD as a result of EPA diesel fuel regulations. EIA continued to collect LSD prices from retail outlets and included them in the Diesel Average All Types price until July 26, 2010, when no more outlets reported LSD sales. Beginning July 26, 2010 publication of the Ultra-Low Sulfur Diesel (ULSD) price became fully represented by the

Diesel Average All Types price. As of December 1, 2010 (September 1, 2006 in California), any on-highway diesel fuel sold is ULSD as mandated by EPA on-highway diesel fuel regulations.

Processing and Micro Editing

The data are edited when they are entered into the CATI system, normally during the phone interview. Respondents are asked to verify prices that fail edits. If prices are outside a certain range or fail other criteria (e.g., the price of a station's fuel grade is the same or less than the price of a lower grade), respondents are also asked to explain the reason for the extreme deviation in price. Data obtained through non-phone methods are also entered into the CATI system. If the data fail the edits, the respondents are called and asked to verify their reported price(s). Imputation is used for outliers and nonrespondents.

A set of models that use the latest weighted average motor gasoline spot prices to predict the direction and amount of change in the U.S., 5 PADDs, 3 sub-PADDs and the State of California retail prices are run on Friday. If the survey results differ significantly from the model results, additional verification of the reported prices is done.

In addition, in the middle of the weekly data collection, quality checks are performed on collected data. This is done to test the integrity of the current data, check for severe fuel price changes, and re-set any records which have been resolved. Outliers discovered during the pre-check are re-called to recheck or correct these prices. Any edits introduced to the data by this process will be applied when another pre-check or final processing is run.

Final processing takes place once all records in the CATI system have been resolved. Many of the same tasks of the pre-check process are repeated and final price estimates are created.

Imputation and Estimation

EIA-878, "Motor Gasoline Price Survey"

Item and unit nonresponse to weekly gasoline prices and annual sales volumes are handled at the outlet level by imputation using two sources: (a) survey data reported from other outlets in the sample; and (b) weekly price data obtained from a private commercial source.

The estimation for weekly prices uses two sources of data from the Motor Gasoline Price Survey: annual sales volumes for each outlet in the sample and weekly price data for those outlets. Prior to implementing the new weekly sample, EIA collected annual sales volumes and ethanol content for regular, midgrade, and premium gasoline for the retail gasoline outlets in the sample from owners of the outlets and top suppliers of retail gasoline.

The sampling weight for a given sampled outlet is the reciprocal of the outlet's probability of selection in the sample. Using the annual sales volume data to estimate average prices, the volume weight for a given sampled outlet was constructed by multiplying its sampling weight by its annual sales volume. These volume weights are applied each week to the reported or imputed outlet gasoline prices to obtain weighted average price estimates for the formulations, grades, and geographic areas that EIA publishes. For quality assurance purposes, average price estimates are withheld from publication if at least half of the weighted annual sales volume is based on outlets for which the weekly gasoline prices are imputed.

EIA-888, "On-Highway Diesel Fuel Price Survey"

The reported and imputed prices each week are aggregated in multiple steps to obtain price estimates for publication cells. First, state average prices are calculated as simple unweighted averages of reported and imputed prices. Volumes of on-highway diesel sold in the states, as published by the Federal Highway Administration, are then used to weight the state average prices and obtain average prices for primary publication cells. Average prices for secondary publication cells are weighted averages of primary publication cell prices based on the proportion of diesel volumes attributable to their component primary publication cells. A "Coefficient of Variation of Price Report" is published weekly at: https://www.eia.gov/petroleum/gasdiesel/diesel_proc-methods.php.

Macro Editing and Validation

EIA-878, "Motor Gasoline Price Survey"

Once the motor gasoline price data have been processed, the data are checked through a validation program. The program identifies the outliers in price changes from a week ago and in actual prices by grade and region. Significant outliers are investigated and verified by calling the respondent(s) and/or checking the fax, text, or email from the respondent.

EIA-888, "On-Highway Diesel Fuel Price Survey"

After processing, the outlet prices are checked by a diesel validation program. The program identifies outliers and allows the analyst to further examine the data. Significant outliers are investigated and verified by calling the respondent(s) and/or checking the fax or email from the respondent for explanations. Also, credit card transaction prices are obtained from a private source and used to validate the U.S. and PADD level average prices for on-highway diesel fuel. If the survey results differ significantly from these sources, additional verification of the reported prices is done.

Dissemination

Estimates of average retail gasoline and on-highway diesel prices are released at approximately 5:00 p.m. each Monday, except on Federal holidays, in which case the data are released on Tuesday (but still represent Monday's prices). These estimates are released on EIA's website: http://www.eia.gov/petroleum/gasdiesel/.

The data are also available through email notification to those customers who sign up for that service. The U.S., PADD, and sub-PADD level regular gasoline and diesel fuel average price estimates are available on EIA's prerecorded telephone hotline at (202) 586-6966 and in this publication, the *Weekly Petroleum Status Report*.

Quality

Response Rates

For EIA-878, EIA calculates the survey response rate based on the annual volumes represented by the reporting outlets in the sample. The volumes represented by the reporting outlets in the weekly survey (in terms of total weighted annual sales volume) account for at least 80% for regular grade at the U.S. level.

For EIA-888, EIA calculates the response rate based on the number of reporting outlets in the sample. The response rate is usually 98% to 100%.

Sampling and Non-sampling Errors

Sampling Errors

Sampling error is a statistical term for the error that occurs when survey estimates are based on a sample rather than being derived from a complete census of the frame. Tables showing data from the EIA-878 and EIA-888 surveys utilize a sample of resellers and retailers and, therefore, have sampling error.

Statisticians use measures of sampling variability, such as the standard error and the coefficient of variation, to measure the sampling error. These measures of sampling variability are typically estimated from the sample that was selected. The standard error, which is measured in the same units (current dollars per gallon for weekly gasoline and diesel prices) as the estimate, is a measure of the sampling variability of the estimate based on all possible samples that could have been selected using the chosen sample design. The coefficient of variation, which may also be referred to as the relative standard error, is the standard error expressed as a fraction of the estimate.

Estimated measures of sampling variability for the EIA-878 can be found at: https://www.eia.gov/petroleum/gasdiesel/gas_proc-methods.php

Estimated measures of sampling variability for the EIA-888 can be found at: https://www.eia.gov/petroleum/gasdiesel/diesel_proc-methods.php

Non-sampling Errors

Potential errors unrelated to sampling, called nonsampling errors, include various response and operational errors, such as those related to data collection, respondent reporting, transcription, and nonresponse. All these types of errors could also occur even if every known outlet had been surveyed under the same conditions as the sample survey. Although nonsampling error is not measured directly, EIA employs quality control procedures throughout the survey process.

Revision Policy

EIA disseminates revised weekly data only if the revision is expected to substantively affect users understanding of U.S. petroleum prices. The decision to disseminate a revision to weekly data will be based on EIA's judgment of the revision's expected effect. If a revision is necessary, it will be disseminated in the next regularly scheduled release of the weekly products.

Confidentiality—Data protection and disclosure for Weekly Price Surveys

The information reported on the weekly price survey Forms EIA-878 and EIA-888 is considered confidential in accordance with the Confidential Information Protection and Statistical Efficiency Act of 2002 (P.L. 107-347) and the information will be used solely for statistical purposes. Instructions to the forms include the following:

"The information you provide will be used for statistical purposes only and is confidential by law. In accordance with the Confidential Information Protection and Statistical Efficiency Act of 2002 and other applicable Federal laws, your responses will not be disclosed in identifiable form without your consent. Per the Federal Cybersecurity Enhancement Act of 2015, Federal information systems are protected from malicious activities through cybersecurity screening of transmitted data. Every EIA employee, as well as every agent, is subject to a jail term, a fine, or both if he or she makes public ANY identifiable information you reported."

Notes

Note 1

Calculation of World Oil Price

The weighted average international price of oil, shown in the Highlights and in Table 10, is an average calculated using specific crude oil prices weighted by the estimated crude oil export volume for each oil-producing country. To develop Table 10, a list of major oil producing/exporting countries was chosen. For each country, the contract selling price of one or more representative crude oils was determined by investigating a number of industry publications (i.e., Platt's Oilgram Price Report, Wall Street Journal, and Canadian Ministry of Natural Resources) and by contacting oil market analysts. Then, the appropriate crude oil exporting volumes to be used as weighting factors for each country were determined. These volumes are estimates based on a number of sources which provide data on production, consumption, and petroleum product exports for these countries. Export volumes for a number of smaller producing/ exporting countries, not listed in the table, are included in the weighting factors. After the export volumes had been determined, simple mathematical weighted averages were calculated to arrive at the Total OPEC, Total Non-OPEC, and Total World prices. The average United States (FOB) import price is derived by the same basic procedure as the world oil price that is, taking the representative contract crude oil price of a specific crude oil from a particular country and weighting this price by a certain volume of crude oil. In this case, the weighting factors are the volumes of crude oil imported into the U.S. from pertinent countries. Import volumes from a number of smaller producing/exporting countries, not listed in the table, are included in the weighting factors.

Note 2

The spot prices that are shown in Tables 11 and 12 are calculated by taking an unweighted average of the daily closing spot prices for a

given product over a specified time period, such as a week or month.

Note 3

The futures prices shown in Table 13 are the official daily closing prices at 2:30 p.m. from the trading floor of the New York Mercantile Exchange (NYMEX) for a specific delivery month for each product listed.

Note 4

The futures price differentials shown in Figure 9 show the market premium for the first NYMEX delivery month contract over the second. For example, the data for September show the difference between October and November futures contract prices for crude oil and petroleum products, indicating the relative values placed by markets on commodities to be delivered during those two months. This differential, if negative and large enough, provides incentive for refiners and traders to hold product in storage, and if positive, to defer purchases until some future point in time.

Note 5

The retail gasoline prices shown in Table 14 reflect sales of reformulated gasoline (RFG) in those areas where required by Federal or State law and conventional gasoline elsewhere (see Figure B1). Areas requiring RFG may change over time due to the ozone non-attainment status of an area being re-designated by the Environmental Protection Agency (EPA), a State opting in or out of an EPA clean fuel program, or a State adopting its own specific clean fuel program. EIA reclassifies the outlets reporting retail gasoline prices each time an area shifts in or out of a reformulated gasoline program. Conventional areas include areas where oxygenated gasoline may be required for all or part of the year.

Figure B1. Gasoline Formulation Required by Area as of July 2018

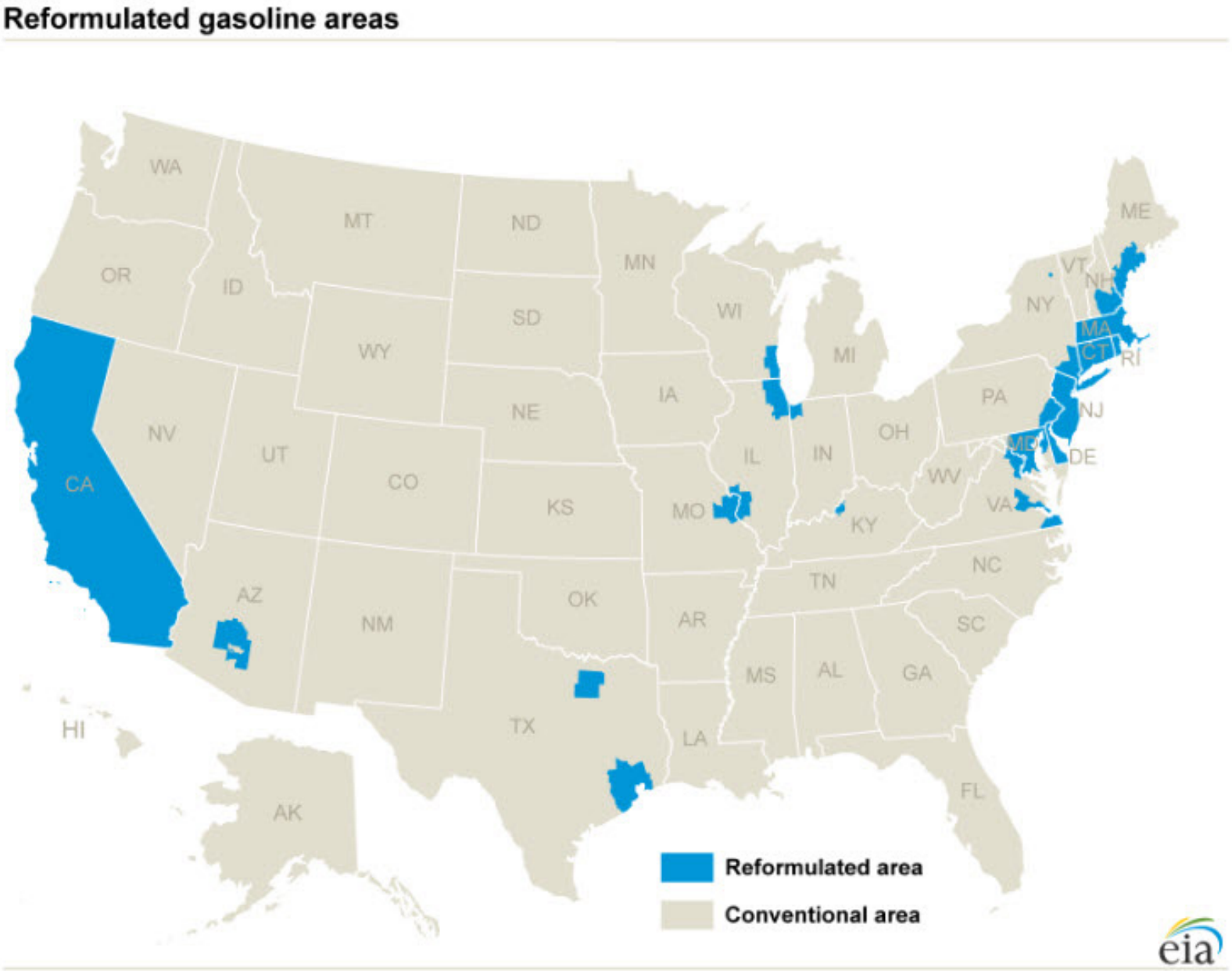

Source: U.S. Environmental Protection Agency and State environmental offices.

Appendix C
Northeast Reserves

Reserves inventories are not considered to be in the commercial sector and are excluded from EIA's commercial motor gasoline and distillate fuel oil supply and disposition statistics, such as those reported in the *Weekly Petroleum Status Report*, *Petroleum Supply Monthly*, and *This Week In Petroleum*.

Northeast Home Heating Oil Reserve classified as ultra-low sulfur distillate (15 parts per million)

Terminal Operator	Location	Thousand Barrels
Buckeye Partners LP	Port Reading, NJ	300
Buckeye Partners LP	Groton, CT	300
Global Companies LLC	Revere, MA	201
Gulf Oil LP	Chelsea, MA	200

Source: U. S. Energy Information Administration

Northeast Regional Refined Petroleum Product Reserve motor gasoline products

Terminal Operator	Location	Thousand Barrels
Kinder Morgan Liq Terminals LLC	Carteret, NJ	0
Buckeye Terminals LLC	Port Reading, NJ	0
Buckeye Terminals LLC	Raritan Bay, NJ	700
Global Companies LLC	Revere, MA	200
South Portland Terminal LLC	South Portland, ME	99

Source: U. S. Energy Information Administration

Other reserves information from the U.S. Department of Energy, Office of Petroleum Reserves can be found at http://energy.gov/fe/services/petroleum-reserves/

State of New York's Strategic Fuels Reserve Program

State reserve inventories are also not considered to be in the commercial sector and are excluded from EIA's commercial inventories and are excluded from supply and disposition statistics, such as those reported in the *Weekly Petroleum Status Report*, *Petroleum Supply Monthly*, and *This Week In Petroleum*.

Product	Location	Thousand Barrels
Motor Gasoline Blending Components	NY	83
Fuel Ethanol	NY	9
Distillate Fuel Oil, 15 ppm Sulfur and Under	NY	34

Source: New York State Energy Research & Development Authority

Definitions of Petroleum Products and Other Terms

(Revised May 2010)

Alcohol. The family name of a group of organic chemical compounds composed of carbon, hydrogen, and oxygen. The series of molecules vary in chain length and are composed of a hydrocarbon plus a hydroxyl group; CH3-(CH2)n-OH (e.g., methanol, ethanol, and tertiary butyl alcohol).

Alkylate. The product of an alkylation reaction. It usually refers to the high octane product from alkylation units. This alkylate is used in blending high octane gasoline.

Alkylation. A refining process for chemically combining isobutane with olefin hydrocarbons (e.g., propylene, butylene) through the control of temperature and pressure in the presence of an acid catalyst, usually sulfuric acid or hydrofluoric acid. The product, alkylate, an isoparaffin, has high octane value and is blended with motor and aviation gasoline to improve the antiknock value of the fuel.

All Other Motor Gasoline Blending Components. See Motor Gasoline Blending Components.

API Gravity. An arbitrary scale expressing the gravity or density of liquid petroleum products. The measuring scale is calibrated in terms of degrees API; it may be calculated in terms of the following formula:

$$Degrees\ API = \frac{141.5}{sp.\ gr.\ @\ 60^{o}F} - 131.5$$

The higher the API gravity, the lighter the compound. Light crudes generally exceed 38 degrees API and heavy crudes are commonly labeled as all crudes with an API gravity of 22 degrees or below. Intermediate crudes fall in the range of 22 degrees to 38 degrees API gravity.

Aromatics. Hydrocarbons characterized by unsaturated ring structures of carbon atoms. Commercial petroleum aromatics are benzene, toluene, and xylene (BTX).

Asphalt. A dark-brown-to-black cement-like material containing bitumens as the predominant constituent obtained by petroleum processing; used primarily for road construction. It includes crude asphalt as well as the following finished products: cements, fluxes, the asphalt content of emulsions (exclusive of water), and petroleum distillates blended with asphalt to make cutback asphalts. Note: The conversion factor for asphalt is 5.5 barrels per short ton.

ASTM. The acronym for the American Society for Testing and Materials.

Atmospheric Crude Oil Distillation. The refining process of separating crude oil components at atmospheric pressure by heating to temperatures of about 600 degrees Fahrenheit to 750 degrees Fahrenheit (depending on the nature of the crude oil and desired products) and subsequent condensing of the fractions by cooling.

Aviation Gasoline (Finished). A complex mixture of relatively volatile hydrocarbons with or without small quantities of additives, blended to form a fuel suitable for use in aviation reciprocating engines. Fuel specifications are provided in ASTM Specification D 910 and Military Specification MIL-G-5572. Note: Data on blending components are not counted in data on finished aviation gasoline.

Aviation Gasoline Blending Components. Naphthas which will be used for blending or compounding into finished aviation gasoline (e.g., straight-run gasoline, alkylate, reformate, benzene, toluene, and xylene). Excludes oxygenates (alcohols, ethers), butane, and pentanes plus. Oxygenates are reported as other hydrocarbons, hydrogen, and oxygenates.

Barrel. A unit of volume equal to 42 U.S. gallons.

Barrels Per Calendar Day. The amount of input that a distillation facility can process under usual operating conditions. The amount is expressed in terms of capacity during a 24-hour period and reduces the maximum processing capability of all units at the facility under continuous operation (see **Barrels per Stream Day**) to account for the following limitations that may delay, interrupt, or slow down production:

the capability of downstream facilities to absorb the output of crude oil processing facilities of a given refinery. No reduction is made when a planned distribution of intermediate streams through other than downstream facilities is part of a refinery's normal operation;

the types and grades of inputs to be processed;

the types and grades of products expected to be manufactured;

the environmental constraints associated with refinery operations;

the reduction of capacity for scheduled downtime due to such conditions as routine inspection, maintenance, repairs, and turnaround; and

the reduction of capacity for unscheduled downtime due to such conditions as mechanical problems, repairs, and slowdowns.

Barrels Per Stream Day. The maximum number of barrels of input that a distillation facility can process within a 24-hour period when running at full capacity under optimal crude and product slate conditions with no allowance for downtime.

Benzene (C_6H_6). An aromatic hydrocarbon present in small proportion in some crude oils and made commercially from petroleum by the catalytic reforming of naphthenes in petroleum naphtha. Also made from coal in the manufacture of coke. Used as a solvent, in manufacturing detergents, synthetic fibers, and petrochemicals and as a component of high-octane gasoline.

Biomass-Based Diesel Fuel. Biodiesel and other renewable diesel fuel or diesel fuel blending components derived from biomass, but excluding renewable diesel fuel coprocessed with petroleum

feedstocks.

Blending Components. See Motor or Aviation Gasoline Blending Components.

Blending Plant. A facility which has no refining capability but is either capable of producing finished motor gasoline through mechanical blending or blends oxygenates with motor gasoline.

Bonded Petroleum Imports. Petroleum imported and entered into Customs bonded storage. These imports are not included in the import statistics until they are: (1) withdrawn from storage free of duty for use as fuel for vessels and aircraft engaged in international trade; or (2) withdrawn from storage with duty paid for domestic use.

BTX. The acronym for the commercial petroleum aromatics benzene, toluene, and xylene. See individual categories for definitions.

Bulk Station. A facility used primarily for the storage and/or marketing of petroleum products which has a total bulk storage capacity of less than 50,000 barrels and receives its petroleum products by tank car or truck.

Bulk Terminal. A facility used primarily for the storage and/or marketing of petroleum products which has a total bulk storage capacity of 50,000 barrels or more and/or receives petroleum products by tanker, barge, or pipeline.

Butane (C_4H_{10}). A normally gaseous straight-chain or branch-chain hydrocarbon extracted from natural gas or refinery gas streams. It includes normal butane and refinery-grade butane and is designated in ASTM Specification D1835 and Gas Processors Association Specifications for commercial butane.

> ***Normal Butane (C_4H_{10}).*** A normally gaseous straight-chain hydrocarbon that is a colorless paraffinic gas which boils at a temperature of 31.1 degrees Fahrenheit and is extracted from natural gas or refinery gas streams.
>
> ***Refinery-Grade Butane (C_4H_{10}).*** A refinery-produced stream that is composed predominantly of normal butane and/or isobutane and may also contain propane and/or natural gasoline. These streams may also contain significant levels of olefins and/or fluorides contamination.

Butylene (C_4H_8). An olefinic hydrocarbon recovered from refinery processes.

Captive Refinery Oxygenate Plants. Oxygenate production facilities located within or adjacent to a refinery complex.

Catalytic Cracking. The refining process of breaking down the larger, heavier, and more complex hydrocarbon molecules into simpler and lighter molecules. Catalytic cracking is accomplished by the use of a catalytic agent and is an effective process for increasing the yield of gasoline from crude oil. Catalytic cracking processes fresh feeds and recycled feeds.

> ***Fresh Feeds.*** Crude oil or petroleum distillates which are being fed to processing units for the first time.
> ***Recycled Feeds.*** Feeds that are continuously fed back for additional processing.

Catalytic Hydrocracking. A refining process that uses hydrogen and catalysts with relatively low temperatures and high pressures for converting middle boiling or residual material to high-octane gasoline, reformer charge stock, jet fuel, and/or high grade fuel oil. The process uses one or more catalysts, depending upon product output, and can handle high sulfur feedstocks without prior desulfurization.

Catalytic Hydrotreating. A refining process for treating petroleum fractions from atmospheric or vacuum distillation units (e.g., naphthas, middle distillates, reformer feeds, residual fuel oil, and heavy gas oil) and other petroleum (e.g., cat cracked naphtha, coker naphtha, gas oil, etc.) in the presence of catalysts and substantial quantities of hydrogen. Hydrotreating includes desulfurization, removal of substances (e.g., nitrogen compounds) that deactivate catalysts, conversion of olefins to paraffins to reduce gum formation in gasoline, and other processes to upgrade the quality of the fractions.

Catalytic Reforming. A refining process using controlled heat and pressure with catalysts to rearrange certain hydrocarbon molecules, thereby converting paraffinic and naphthenic type hydrocarbons (e.g., low-octane gasoline boiling range fractions) into petrochemical feedstocks and higher octane stocks suitable for blending into finished gasoline. Catalytic reforming is reported in two categories. They are:

> ***Low Pressure.*** A processing unit operating at less than 225 pounds per square inch gauge (PSIG) measured at the outlet separator.
>
> ***High Pressure.*** A processing unit operating at either equal to or greater than 225 pounds per square inch gauge (PSIG) measured at the outlet separator.

Charge Capacity. The input (feed) capacity of the refinery processing facilities.

Coal. A readily combustible black or brownish-black rock whose composition, including inherent moisture, consists of more than 50 percent by weight and more than 70 percent by volume of carbonaceous material. It is formed from plant remains that have been compacted, hardened, chemically altered, and metamorphosed by heat and pressure over geologic time.

Commercial Kerosene-Type Jet Fuel. See ***Kerosene-Type Jet Fuel.***

Conventional Blendstock for Oxygenate Blending (CBOB). See ***Motor Gasoline Blending Components.***

Conventional Gasoline. See ***Motor Gasoline (Finished).***

Crude Oil. A mixture of hydrocarbons that exists in liquid phase in natural underground reservoirs and remains liquid at atmospheric pressure after passing through surface separating facilities. Depending upon the characteristics of the crude stream, it may also include:

> Small amounts of hydrocarbons that exist in gaseous phase in natural underground reservoirs but are liquid at atmospheric pressure after being recovered from oil well (casinghead) gas in lease separators and are subsequently commingled with the crude stream without being separately measured.

Lease condensate recovered as a liquid from natural gas wells in lease or field separation facilities and later mixed into the crude stream is also included;

Small amounts of nonhydrocarbons produced from oil, such as sulfur and various metals;

Drip gases, and liquid hydrocarbons produced from tar sands, oil sands, gilsonite, and oil shale.

Liquids produced at natural gas processing plants are excluded. Crude oil is refined to produce a wide array of petroleum products, including heating oils; gasoline, diesel and jet fuels; lubricants; asphalt; ethane, propane, and butane; and many other products used for their energy or chemical content.

Crude oil is considered as either domestic or foreign, according to the following:

Domestic. Crude oil produced in the United States or from its Aouter continental shelf' as defined in 43 USC 1331.

Foreign. Crude oil produced outside the United States. Imported Athabasca hydrocarbons (tar sands from Canada) are included.

Crude Oil, Refinery Receipts. Receipts of domestic and foreign crude oil at a refinery. Includes all crude oil in transit except crude oil in transit by pipeline. Foreign crude oil is reported as a receipt only after entry through customs. Crude oil of foreign origin held in bonded storage is excluded.

Crude Oil Losses. Represents the volume of crude oil reported by petroleum refineries as being lost in their operations. These losses are due to spills, contamination, fires, etc. as opposed to refinery processing losses.

Crude Oil Production. The volume of crude oil produced from oil reservoirs during given periods of time. The amount of such production for a given period is measured as volumes delivered from lease storage tanks (i.e., the point of custody transfer) to pipelines, trucks, or other media for transport to refineries or terminals with adjustments for (1) net differences between opening and closing lease inventories, and (2) basic sediment and water (BS&W).

Crude Oil Qualities. Refers to two properties of crude oil, the sulfur content and API gravity, which affect processing complexity and product characteristics.

Delayed Coking. A process by which heavier crude oil fractions can be thermally decomposed under conditions of elevated temperatures and pressure to produce a mixture of lighter oils and petroleum coke. The light oils can be processed further in other refinery units to meet product specifications. The coke can be used either as a fuel or in other applications such as the manufacturing of steel or aluminum.

Desulfurization. The removal of sulfur, as from molten metals, petroleum oil, or flue gases. Petroleum desulfurization is a process that removes sulfur and its compounds from various streams during the refining process. Desulfurization processes include catalytic hydrotreating and other chemical/physical processes such as adsorption. Desulfurization processes vary based on the type of stream treated (e.g., naphtha, distillate, heavy gas oil, etc.) and the amount of sulfur removed (e.g., sulfur reduction to 10 ppm). See ***Catalytic Hydrotreating.***

Disposition. The components of petroleum disposition are stock change, crude oil losses, refinery inputs, exports, and products supplied for domestic consumption.

Distillate Fuel Oil. A general classification for one of the petroleum fractions produced in conventional distillation operations. It includes diesel fuels and fuel oils. Products known as No. 1, No. 2, and No. 4 diesel fuel are used in on-highway diesel engines, such as those in trucks and automobiles, as well as off-highway engines, such as those in railroad locomotives and agricultural machinery. Products known as No. 1, No. 2, and No. 4 fuel oils are used primarily for space heating and electric power generation.

No. 1 Distillate. A light petroleum distillate that can be used as either a diesel fuel or a fuel oil.

No. 1 Diesel Fuel. A light distillate fuel oil that has a distillation temperature of 550 degrees Fahrenheit at the 90-percent recovery point and meets the specifications defined in ASTM Specification D 975. It is used in high speed diesel engines generally operated under frequent speed and load changes, such as those in city buses and similar vehicles. See ***No. 1 Distillate.***

No. 1 Fuel Oil. A light distillate fuel oil that has distillation temperatures of 400 degrees Fahrenheit at the 10-percent recovery point and 550 degrees Fahrenheit at the 90-percent recovery point and meets the specifications defined in ASTM Specification D 396. It is used primarily as fuel for portable outdoor stoves and portable outdoor heaters. See ***No. 1 Distillate.***

No. 2 Distillate. A petroleum distillate that can be used as either a diesel fuel or a fuel oil.

No. 2 Diesel Fuel. A distillate fuel oil that has a distillation temperature of 640 degrees Fahrenheit at the 90-percent recovery point and meets the specifications defined in ASTM Specification D 975. It is used in high-speed diesel engines that are generally operated under uniform speed and load conditions, such as those in railroad locomotives, trucks, and automobiles. See ***No. 2 Distillate.***

Ultra-Low Sulfur No. 2 Diesel Fuel. Diesel fuel oil having sulfur content of 15 ppm or lower. Ultra-low sulfur diesel fuel oil that will be shipped by pipeline must satisfy the sulfur specification of the shipping pipeline if the pipeline specification is below 15 ppm. Diesel fuel oil intended for pipeline shipment that fails to meet a pipeline sulfur specification that is below 15 ppm will be classified as low-sulfur diesel fuel oil.

Low Sulfur No. 2 Diesel Fuel. No. 2 diesel fuel that has a sulfur level no higher than 0.05 percent by weight. It is used primarily in motor vehicle diesel engines for on-highway use.

High Sulfur No. 2 Diesel Fuel. No. 2 diesel fuel that has a sulfur level above 0.05 percent by weight.

No. 2 Fuel Oil (Heating Oil). A distillate fuel oil that has a distillation temperature of 640 degrees Fahrenheit at the 90-percent recovery point and meets the specifications defined in ASTM Specification D 396. It is used in atomizing type burners for domestic heating or for moderate capacity commercial/industrial burner units. See ***No. 2 Distillate***.

No. 4 Fuel. A distillate fuel oil made by blending distillate fuel oil and residual fuel oil stocks. It conforms to ASTM Specification D 396 or Federal Specification VV-F-815C and is used extensively in industrial plants and in commercial burner installations that are not equipped with preheating facilities. It also includes No. 4 diesel fuel used for low- and medium-speed diesel engines and conforms to ASTM Specification D 975.

No. 4 Diesel Fuel. See ***No. 4 Fuel.***

No. 4 Fuel Oil. See ***No. 4 Fuel.***

Electricity (Purchased). Electricity purchased for refinery operations that is not produced within the refinery complex.

Ending Stocks. Primary stocks of crude oil and petroleum products held in storage as of 12 midnight on the last day of the month. Primary stocks include crude oil or petroleum products held in storage at (or in) leases, refineries, natural gas processing plants, pipelines, tank farms, and bulk terminals that can store at least 50,000 barrels of petroleum products or that can receive petroleum products by tanker, barge, or pipeline. Crude oil that is in-transit by water from Alaska, or that is stored on Federal leases or in the Strategic Petroleum Reserve is included. Primary Stocks exclude stocks of foreign origin that are held in bonded warehouse storage.

ETBE (Ethyl tertiary butyl ether) $(CH_3)_3COC_2H_5$. An oxygenate blend stock formed by the catalytic etherification of isobutylene with ethanol.

Ethane (C_2H_6). A normally gaseous straight-chain hydrocarbon. It is a colorless paraffinic gas that boils at a temperature of - 127.48 degrees Fahrenheit. It is extracted from natural gas and refinery gas streams.

Ether. A generic term applied to a group of organic chemical compounds composed of carbon, hydrogen, and oxygen, characterized by an oxygen atom attached to two carbon atoms (e.g., methyl tertiary butyl ether).

Ethylene (C_2H_4). An olefinic hydrocarbon recovered from refinery processes or petrochemical processes. Ethylene is used as a petrochemical feedstock for numerous chemical applications and the production of consumer goods.

Exports. Shipments of crude oil and petroleum products from the 50 States and the District of Columbia to foreign countries, Puerto Rico, the Virgin Islands, and other U.S. possessions and territories.

Field Production. Represents crude oil production on leases, natural gas liquids production at natural gas processing plants, new supply of other hydrocarbons/oxygenates and motor gasoline blending components, and fuel ethanol blended into finished motor gasoline.

Flexicoking. A thermal cracking process which converts heavy hydrocarbons such as crude oil, tar sands bitumen, and distillation residues into light hydrocarbons. Feedstocks can be any pumpable hydrocarbons including those containing high concentrations of sulfur and metals.

Fluid Coking. A thermal cracking process utilizing the fluidized-solids technique to remove carbon (coke) for continuous conversion of heavy, low-grade oils into lighter products.

Fresh Feed Input. Represents input of material (crude oil, unfinished oils, natural gas liquids, other hydrocarbons and oxygenates or finished products) to processing units at a refinery that is being processed (input) into a particular unit for the first time.

Examples:

(1.) Unfinished oils coming out of a crude oil distillation unit which are input into a catalytic cracking unit are considered fresh feed to the catalytic cracking unit.

(2.) Unfinished oils coming out of a catalytic cracking unit being looped back into the same catalytic cracking unit to be reprocessed are not considered fresh feed.

Fuel Ethanol (C_2H_5OH). An anhydrous alcohol (ethanol with less than 1% water) intended for gasoline blending as described in Oxygenates definition.

Fuels Solvent Deasphalting. A refining process for removing asphalt compounds from petroleum fractions, such as reduced crude oil. The recovered stream from this process is used to produce fuel products.

Gas Oil. A liquid petroleum distillate having a viscosity intermediate between that of kerosene and lubricating oil. It derives its name from having originally been used in the manufacture of illuminating gas. It is now used to produce distillate fuel oils and gasoline.

Gasohol. A blend of finished motor gasoline containing alcohol (generally ethanol but sometimes methanol) at a concentration of 10 percent or less by volume. Data on gasohol that has at least 2.7 percent oxygen, by weight, and is intended for sale inside carbon monoxide nonattainment areas are included in data on oxygenated gasoline. See ***Oxygenates***.

Gasoline Blending Components. Naphthas which will be used for blending or compounding into finished aviation or motor gasoline (e.g., straight-run gasoline, alkylate, reformate, benzene, toluene, and xylene). Excludes oxygenates (alcohols, ethers), butane, and pentanes plus.

Gasoline Treated as Blendstock (GTAB). See ***Motor Gasoline Blending Components.***

Gross Input to Atmospheric Crude Oil Distillation Units. Total input to atmospheric crude oil distillation units. Includes all crude oil, lease condensate, natural gas plant liquids, unfinished oils, liquefied refinery gases, slop oils, and other liquid hydrocarbons produced from tar sands, gilsonite, and oil shale.

Heavy Gas Oil. Petroleum distillates with an approximate boiling range from 651 degrees Fahrenheit to 1000 degrees Fahrenheit.

High-Sulfur Distillate Fuel Oil. Distillate fuel oil having sulfur content greater than 500 ppm.

Hydrogen. The lightest of all gases, occurring chiefly in combination with oxygen in water; exists also in acids, bases, alcohols, petroleum, and other hydrocarbons.

Idle Capacity. The component of operable capacity that is not in operation and not under active repair, but capable of being placed in operation within 30 days; and capacity not in operation but under active repair that can be completed within 90 days.

Imported Crude Oil Burned As Fuel. The amount of foreign crude oil burned as a fuel oil, usually as residual fuel oil, without being processed as such. Imported crude oil burned as fuel includes lease condensate and liquid hydrocarbons produced from tar sands, gilsonite, and oil shale.

Imports. Receipts of crude oil and petroleum products into the 50 States and the District of Columbia from foreign countries, Puerto Rico, the Virgin Islands, and other U.S. possessions and territories.

Isobutane (C_4H_{10}). A normally gaseous branch-chain hydrocarbon. It is a colorless paraffinic gas that boils at a temperature of 10.9 degrees Fahrenheit. It is extracted from natural gas or refinery gas streams.

Isobutylene (C_4H_8). An olefinic hydrocarbon recovered from refinery processes or petrochemical processes.

Isohexane (C_6H_{14}). A saturated branch-chain hydrocarbon. It is a colorless liquid that boils at a temperature of 156.2 degrees Fahrenheit.

Isomerization. A refining process which alters the fundamental arrangement of atoms in the molecule without adding or removing anything from the original material. Used to convert normal butane into isobutane (C_4), an alkylation process feedstock, and normal pentane and hexane into isopentane (C_5) and isohexane (C_6), high-octane gasoline components.

Isopentane. See ***Natural Gasoline and Isopentane.***

Kerosene. A light petroleum distillate that is used in space heaters, cook stoves, and water heaters and is suitable for use as a light source when burned in wick-fed lamps. Kerosene has a maximum distillation temperature of 400 degrees Fahrenheit at the 10-percent recovery point, a final boiling point of 572 degrees Fahrenheit, and a minimum flash point of 100 degrees Fahrenheit. Included are No. 1-K and No. 2-K, the two grades recognized by ASTM Specification D 3699 as well as all other grades of kerosene called range or stove oil, which have properties similar to those of No. 1 fuel oil. See ***Kerosene-Type Jet Fuel.***

Kerosene-Type Jet Fuel. A kerosene-based product having a maximum distillation temperature of 400 degrees Fahrenheit at the 10-percent recovery point and a final maximum boiling point of 572 degrees Fahrenheit and meeting ASTM Specification D 1655 and Military Specifications MIL-T-5624P and MIL-T-83133D (Grades JP-5 and JP-8). It is used for commercial and military turbojet and turboprop aircraft engines.

> ***Commercial.*** Kerosene-type jet fuel intended for use in commercial aircraft.
>
> ***Military.*** Kerosene-type jet fuel intended for use in military aircraft.

Lease Condensate. A mixture consisting primarily of pentanes and heavier hydrocarbons which is recovered as a liquid from natural gas in lease separation facilities. This category excludes natural gas liquids, such as butane and propane, which are recovered at downstream natural gas processing plants or facilities. See ***Natural Gas Liquids.***

Light Gas Oils. Liquid Petroleum distillates heavier than naphtha, with an approximate boiling range from 401 degrees Fahrenheit to 650 degrees Fahrenheit.

Liquefied Petroleum Gases (LPG). A group of hydrocarbon-based gases derived from crude oil refining or natural gas fractionation. They include: ethane, ethylene, propane, propylene, normal butane, butylene, isobutane, and isobutylene. For convenience of transportation, these gases are liquefied through pressurization.

Liquefied Refinery Gases (LRG). Liquefied petroleum gases fractionated from refinery or still gases. Through compression and/or refrigeration, they are retained in the liquid state. The reported categories are ethane/ethylene, propane/propylene, normal butane/butylene, and isobutane/isobutylene. Excludes still gas.

Low-Sulfur Distillate Fuel Oil. Distillate fuel oil having sulfur content greater than 15 ppm to 500 ppm. Low sulfur distillate fuel oil also includes product with sulfur content equal to or less than 15 ppm if the product is intended for pipeline shipment and the pipeline has a sulfur specification below 15 ppm.

Lubricants. Substances used to reduce friction between bearing surfaces or as process materials either incorporated into other materials used as processing aids in the manufacture of other products, or used as carriers of other materials. Petroleum lubricants may be produced either from distillates or residues. Lubricants include all grades of lubricating oils from spindle oil to cylinder oil and those used in greases.

Merchant Oxygenate Plants. Oxygenate production facilities that are not associated with a petroleum refinery. Production from these facilities is sold under contract or on the spot market to refiners or other gasoline blenders.

Methanol (CH_3OH). A light, volatile alcohol intended for gasoline blending as described in Oxygenate definition.

Middle Distillates. A general classification of refined petroleum products that includes distillate fuel oil and kerosene.

Military Kerosene-Type Jet Fuel. See ***Kerosene-Type Jet Fuel.***

Miscellaneous Products. Includes all finished products not classified elsewhere (e.g., petrolatum, lube refining byproducts (aromatic extracts and tars), absorption oils, ram-jet fuel, petroleum rocket fuels, synthetic natural gas feedstocks, and specialty oils). Note: Beginning with January 2004 data, naphtha-type jet fuel is included in Miscellaneous Products.

Motor Gasoline (Finished). A complex mixture of relatively volatile hydrocarbons with or without small quantities of additives, blended to form a fuel suitable for use in spark-ignition engines. Motor gasoline, as defined in ASTM Specification D 4814 or Federal Specification VV-G-1690C, is characterized as having a boiling range of 122 to 158 degrees Fahrenheit at the 10 percent recovery point to 365 to 374 degrees Fahrenheit at the 90 percent recovery point. "Motor Gasoline" includes conventional gasoline; all types of oxygenated gasoline, including gasohol; and reformulated gasoline, but excludes aviation gasoline. Volumetric data on blending components, such as oxygenates, are not counted in data on finished motor gasoline until the blending components are blended into the gasoline. Note: E85 is included only in volumetric data on finished motor gasoline production and other components of product supplied.

Conventional Gasoline. Finished motor gasoline not included in the oxygenated or reformulated gasoline categories. Note: This category excludes reformulated gasoline blendstock for oxygenate blending (RBOB) as well as other blendstock.

Ed 55 and Lower. Finished conventional motor gasoline blended with a maximum of 55 volume percent denatured fuel ethanol.

Greater than Ed55. Finished conventional motor gasoline blended with denatured fuel ethanol where the volume percent of denatured fuel ethanol exceeds 55%.

OPRG. "Oxygenated Fuels Program Reformulated Gasoline" is reformulated gasoline which is intended for use in an oxygenated fuels program control area.

Oxygenated Gasoline (Including Gasohol). Oxygenated gasoline includes all finished motor gasoline, other than reformulated gasoline, having oxygen content of 2.0 percent or higher by weight. Gasohol containing a minimum 5.7 percent ethanol by volume is included in oxygenated gasoline. Oxygenated gasoline was reported as a separate product from January 1993 until December 2003 inclusive. Beginning with monthly data for January 2004, oxygenated gasoline is included in conventional gasoline. Historical data for oxygenated gasoline excluded Federal Oxygenated Program Reformulated Gasoline (OPRG). Historical oxygenated gasoline data also excluded other reformulated gasoline with a seasonal oxygen requirement regardless of season.

Reformulated Gasoline. Finished gasoline formulated for use in motor vehicles, the composition and properties of which meet the requirements of the reformulated gasoline regulations promulgated by the U.S. Environmental Protection Agency under Section 211(k) of the Clean Air Act. It includes gasoline produced to meet or exceed emissions performance and benzene content standards of federal-program reformulated gasoline even though the gasoline may not meet all of the composition requirements (e.g., oxygen content) of federal-program reformulated gasoline. Note: This category includes Oxygenated Fuels Program Reformulated Gasoline (OPRG). Reformulated gasoline excludes Reformulated Blendstock for Oxygenate Blending (RBOB) and Gasoline Treated as Blendstock (GTAB).

Reformulated (Blended with Alcohol). Reformulated gasoline blended with an alcohol component (e.g., fuel ethanol) at a terminal or refinery to raise the oxygen content.

Reformulated (Blended with Ether). Reformulated gasoline blended with an ether component (e.g., methyl tertiary butyl ether) at a terminal or refinery to raise the oxygen content.

Reformulated (Non-Oxygenated). Reformulated gasoline without added ether or alcohol components.

Motor Gasoline Blending. Mechanical mixing of motor gasoline blending components, and oxygenates when required, to produce finished motor gasoline. Finished motor gasoline may be further mixed with other motor gasoline blending components or oxygenates, resulting in increased volumes of finished motor gasoline and/or changes in the formulation of finished motor gasoline (e.g., conventional motor gasoline mixed with MTBE to produce oxygenated motor gasoline).

Motor Gasoline Blending Components. Naphthas (e.g., straight-run gasoline, alkylate, reformate, benzene, toluene, xylene) used for blending or compounding into finished motor gasoline. These components include reformulated gasoline blendstock for oxygenate blending (RBOB) but exclude oxygenates (alcohols, ethers), butane, and pentanes plus. Note: Oxygenates are reported as individual components and are included in the total for other hydrocarbons, hydrogens, and oxygenates.

Conventional Blendstock for Oxygenate Blending (CBOB). Conventional gasoline blendstock intended for blending with oxygenates downstream of the refinery where it was produced. CBOB must become conventional gasoline after blending with oxygenates. Motor gasoline blending components that require blending other than with oxygenates to become finished conventional gasoline are reported as All Other Motor Gasoline Blending Components. Excludes reformulated blendstock for oxygenate blending (RBOB).

Gasoline Treated as Blendstock (GTAB). Non-certified Foreign Refinery gasoline classified by an importer as blendstock to be either blended or reclassified with respect to

reformulated or conventional gasoline. GTAB was classified on EIA surveys as either reformulated or conventional based on emissions performance and the intended end use in data through the end of December 2009. Designation of GTAB as reformulated or conventional was discontinued beginning with data for January 2010. GTAB was reported as a single product beginning with data for January 2010. GTAB data for January 2010 and later months is presented as conventional motor gasoline blending components when reported as a subset of motor gasoline blending components.

Reformulated Blendstock for Oxygenate Blending (RBOB). Specially produced reformulated gasoline blendstock intended for blending with oxygenates downstream of the refinery where it was produced. Includes RBOB used to meet requirements of the Federal reformulated gasoline program and other blendstock intended for blending with oxygenates to produce finished gasoline that meets or exceeds emissions performance requirements of Federal reformulated gasoline (e.g., California RBOB and Arizona RBOB). Excludes conventional gasoline blendstocks for oxygenate blending (CBOB).

RBOB for Blending with Alcohol. Motor gasoline blending components intended to be blended with an alcohol component (e.g., fuel ethanol) at a terminal or refinery to raise the oxygen content. RBOB product detail by type of oxygenate was discontinued effective with data for January 2010. Beginning with data for January 2010, RBOB was reported as a single product.

RBOB for Blending with Ether. Motor gasoline blending components intended to be blended with an ether component (e.g., methyl tertiary butyl ether) at a terminal or refinery to raise the oxygen content. RBOB product detail by type of oxygenate was discontinued effective with data for January 2010. Beginning with data for January 2010, RBOB was reported as a single product.

All Other Motor Gasoline Blending Components. Naphthas (e.g., straight-run gasoline, alkylate, reformate, benzene, toluene, xylene) used for blending or compounding into finished motor gasoline. Includes receipts and inputs of Gasoline Treated as Blendstock (GTAB). Excludes conventional blendstock for oxygenate blending (CBOB), reformulated blendstock for oxygenate blending, oxygenates (e.g. fuel ethanol and methyl tertiary butyl ether), butane, and pentanes plus.

MTBE (Methyl tertiary butyl ether) $(CH_3)_3COCH_3$. An ether intended for gasoline blending as described in Oxygenate definition.

Naphtha. A generic term applied to a petroleum fraction with an approximate boiling range between 122 degrees Fahrenheit and 400 degrees Fahrenheit.

Naphtha Less Than 401° F. See ***Petrochemical Feedstocks.***

Naphtha-Type Jet Fuel. A fuel in the heavy naphtha boiling range having an average gravity of 52.8 degrees API, 20 to 90 percent distillation temperatures of 290 degrees to 470 degrees Fahrenheit, and meeting Military Specification MIL-T-5624L (Grade JP-4). It is used primarily for military turbojet and turboprop aircraft engines because it has a lower freeze point than other aviation fuels and meets engine requirements at high altitudes and speeds. Note: Beginning with January 2004 data, naphtha-type jet fuel is included in ***Miscellaneous Products.***

Natural Gas. A gaseous mixture of hydrocarbon compounds, the primary one being **methane**.

Natural Gas Field Facility. A field facility designed to process natural gas produced from more than one lease for the purpose of recovering condensate from a stream of natural gas; however, some field facilities are designed to recover propane, normal butane, pentanes plus, etc., and to control the quality of natural gas to be marketed.

Natural Gas Liquids. Those hydrocarbons in natural gas that are separated from the gas as liquids through the process of absorption, condensation, adsorption, or other methods in gas processing or cycling plants. Generally such liquids consist of propane and heavier hydrocarbons and are commonly referred to as lease condensate, natural gasoline, and liquefied petroleum gases. Natural gas liquids include natural gas plant liquids (primarily ethane, propane, butane, and isobutane; see ***Natural Gas Plant Liquids***) and lease condensate (primarily pentanes produced from natural gas at lease separators and field facilities; see ***Lease Condensate***).

Natural Gas Plant Liquids. Those hydrocarbons in natural gas that are separated as liquids at natural gas processing plants, fractionating and cycling plants, and, in some instances, field facilities. Lease condensate is excluded. Products obtained include ethane; liquefied petroleum gases (propane, butanes, propane-butane mixtures, ethane-propane mixtures); isopentane; and other small quantities of finished products, such as motor gasoline, special naphthas, jet fuel, kerosene, and distillate fuel oil.

Natural Gas Processing Plant. Facilities designed to recover natural gas liquids from a stream of natural gas that may or may not have passed through lease separators and/or field separation facilities. These facilities control the quality of the natural gas to be marketed. Cycling plants are classified as gas processing plants.

Natural Gasoline and Isopentane. A mixture of hydrocarbons, mostly pentanes and heavier, extracted from natural gas, that meets vapor pressure, end-point, and other specifications for natural gasoline set by the Gas Processors Association. Includes isopentane which is a saturated branch-chain hydrocarbon, (C_5H_{12}), obtained by fractionation of natural gasoline or isomerization of normal pentane.

Net Receipts. The difference between total movements into and total movements out of each PAD District by pipeline, tanker, and barge.

Normal Butane. See ***Butane***.

OPEC. An intergovernmental organization whose stated objective is to coordinate and unify petroleum policies of member countries. It was created at the Baghdad Conference on September 10–14, 1960. Current members (with years of membership) include Algeria

(1969-present), Angola (2007-present), Ecuador (1973-1992 and 2007-present), Iran (1960-present), Iraq (1960-present), Kuwait (1960-present), Libya (1962-present), Nigeria (1971-present), Qatar (1961-present), Saudi Arabia (1960-present), United Arab Emirates (1967-present), and Venezuela (1960-present). Countries no longer members of OPEC include Gabon (1975-1994) and Indonesia (1962-2008).

Operable Capacity. The amount of capacity that, at the beginning of the period, is in operation; not in operation and not under active repair, but capable of being placed in operation within 30 days; or not in operation but under active repair that can be completed within 90 days. Operable capacity is the sum of the operating and idle capacity and is measured in barrels per calendar day or barrels per stream day.

Operable Utilization Rate. Represents the utilization of the atmospheric crude oil distillation units. The rate is calculated by dividing the gross input to these units by the *operable* refining capacity of the units.

Operating Capacity. The component of operable capacity that is in operation at the beginning of the period.

Operating Utilization Rate. Represents the utilization of the atmospheric crude oil distillation units. The rate is calculated by dividing the gross input to these units by the *operating* refining capacity of the units.

Other Hydrocarbons. Materials received by a refinery and consumed as a raw material. Includes hydrogen, coal tar derivatives, gilsonite, and natural gas received by the refinery for reforming into hydrogen. Natural gas to be used as fuel is excluded.

Other Oils Equal To or Greater Than 401° F. See ***Petrochemical Feedstocks.***

Other Oxygenates. Other aliphatic alcohols and aliphatic ethers intended for motor gasoline blending (e.g., isopropyl ether (IPE) or n-propanol).

Oxygenated Gasoline. See ***Motor Gasoline (Finished).***

Oxygenates. Substances which, when added to gasoline, increase the amount of oxygen in that gasoline blend. Fuel Ethanol, Methyl Tertiary Butyl Ether (MTBE), Ethyl Tertiary Butyl Ether (ETBE), and methanol are common oxygenates.

> ***Fuel Ethanol.*** Blends of up to 10 percent by volume anhydrous ethanol (200 proof) (commonly referred to as the "gasohol waiver").
>
> ***Methanol.*** Blends of methanol and gasoline-grade tertiary butyl alcohol (GTBA) such that the total oxygen content does not exceed 3.5 percent by weight and the ratio of methanol to GTBA is less than or equal to 1. It is also specified that this blended fuel must meet ASTM volatility specifications (commonly referred to as the "ARCO" waiver).
>
> Blends of up to 5.0 percent by volume methanol with a minimum of 2.5 percent by volume cosolvent alcohols having a carbon number of 4 or less (i.e., ethanol, propanol, butanol, and/or GTBA). The total oxygen must not exceed 3.7 percent by weight, and the blend must meet ASTM volatility specifications as well as phase separation and alcohol purity specifications (commonly referred to as the "DuPont" waiver).
>
> ***MTBE (Methyl tertiary butyl ether).*** Blends up to 15.0 percent by volume MTBE which must meet the ASTM D4814 specifications. Blenders must take precautions that the blends are not used as base gasolines for other oxygenated blends (commonly referred to as the "Sun" waiver).

Pentanes Plus. A mixture of hydrocarbons, mostly pentanes and heavier, extracted from natural gas. Includes isopentane, natural gasoline, and plant condensate.

Persian Gulf. The countries that comprise the Persian Gulf are: Bahrain, Iran, Iraq, Kuwait, Qatar, Saudi Arabia, and the United Arab Emirates.

Petrochemical Feedstocks. Chemical feedstocks derived from petroleum principally for the manufacture of chemicals, synthetic rubber, and a variety of plastics. The categories reported are "Naphtha Less Than 401° F" and "Other Oils Equal To or Greater Than 401° F."

> ***Naphtha Less Than 401° F.*** A naphtha with a boiling range of less than 401 degrees Fahrenheit that is intended for use as a petrochemical feedstock.
>
> ***Other Oils Equal To or Greater Than 401° F.*** Oils with a boiling range equal to or greater than 401 degrees Fahrenheit that are intended for use as a petrochemical feedstock.

Petroleum Administration for Defense (PAD) Districts. Geographic aggregations of the 50 States and the District of Columbia into five districts by the Petroleum Administration for Defense in 1950. These districts were originally defined during World War II for purposes of administering oil allocation.

Petroleum Coke. A residue high in carbon content and low in hydrogen that is the final product of thermal decomposition in the condensation process in cracking. This product is reported as marketable coke or catalyst coke. The conversion is 5 barrels (of 42 U.S. gallons each) per short ton. Coke from petroleum has a heating value of 6.024 million Btu per barrel.

> ***Catalyst Coke.*** In many catalytic operations (e.g., catalytic cracking) carbon is deposited on the catalyst, thus deactivating the catalyst. The catalyst is reactivated by burning off the carbon, which is used as a fuel in the refining process. This carbon or coke is not recoverable in a concentrated form.
>
> ***Marketable Coke.*** Those grades of coke produced in delayed or fluid cokers which may be recovered as relatively pure carbon. This "green" coke may be sold as is or further purified by calcining.

Petroleum Products. Petroleum products are obtained from the processing of crude oil (including lease condensate), natural gas, and other hydrocarbon compounds. Petroleum products include unfinished oils, liquefied petroleum gases, pentanes plus, aviation

gasoline, motor gasoline, naphtha-type jet fuel, kerosene-type jet fuel, kerosene, distillate fuel oil, residual fuel oil, petrochemical feedstocks, special naphthas, lubricants, waxes, petroleum coke, asphalt, road oil, still gas, and miscellaneous products.

Pipeline (Petroleum). Crude oil and product pipelines used to transport crude oil and petroleum products respectively, (including interstate, intrastate, and intracompany pipelines) within the 50 States and the District of Columbia.

Plant Condensate. One of the natural gas liquids, mostly pentanes and heavier hydrocarbons, recovered and separated as liquids at gas inlet separators or scrubbers in processing plants.

Processing Gain. The volumetric amount by which total output is greater than input for a given period of time. This difference is due to the processing of crude oil into products which, in total, have a lower specific gravity than the crude oil processed.

Processing Loss. The volumetric amount by which total refinery output is less than input for a given period of time. This difference is due to the processing of crude oil into products which, in total, have a higher specific gravity than the crude oil processed.

Product Supplied, Crude Oil. Crude oil burned on leases and by pipelines as fuel.

Production Capacity. The maximum amount of product that can be produced from processing facilities.

Products Supplied. Approximately represents consumption of petroleum products because it measures the disappearance of these products from primary sources, i.e., refineries, natural gas processing plants, blending plants, pipelines, and bulk terminals. In general, product supplied of each product in any given period is computed as follows: field production, plus refinery production, plus imports, plus unaccounted for crude oil, (plus net receipts when calculated on a PAD District basis), minus stock change, minus crude oil losses, minus refinery inputs, minus exports.

Propane (C_3H_8). A normally gaseous straight-chain hydrocarbon. It is a colorless paraffinic gas that boils at a temperature of - 43.67 degrees Fahrenheit. It is extracted from natural gas or refinery gas streams. It includes all products designated in ASTM Specification D1835 and Gas Processors Association Specifications for commercial propane and HD-5 propane.

Propylene (C_3H_6). An olefinic hydrocarbon recovered from refinery processes or petrochemical processes.

> ***Propylene (C_3H_6) (nonfuel use).*** Propylene that is intended for use in nonfuel applications such as petrochemical manufacturing. Nonfuel use propylene includes chemical-grade propylene, polymer-grade propylene, and trace amounts of propane. Nonfuel use propylene also includes the propylene component of propane/propylene mixes where the propylene will be separated from the mix in a propane/propylene splitting process. Excluded is the propylene component of propane/propylene mixes where the propylene component of the mix is intended for sale into the fuel market.

Refinery. An installation that manufactures finished petroleum products from crude oil, unfinished oils, natural gas liquids, other hydrocarbons, and oxygenates.

Refinery-Grade Butane. See ***Butane.***

Refinery Input, Crude Oil. Total crude oil (domestic plus foreign) input to crude oil distillation units and other refinery processing units (cokers, etc.).

Refinery Input, Total. The raw materials and intermediate materials processed at refineries to produce finished petroleum products. They include crude oil, products of natural gas processing plants, unfinished oils, other hydrocarbons and oxygenates, motor gasoline and aviation gasoline blending components and finished petroleum products.

Refinery Production. Petroleum products produced at a refinery or blending plant. Published production of these products equals refinery production minus refinery input. Negative production will occur when the amount of a product produced during the month is less than the amount of that same product that is reprocessed (input) or reclassified to become another product during the same month. Refinery production of unfinished oils, and motor and aviation gasoline blending components appear on a net basis under refinery input.

Refinery Yield. Refinery yield (expressed as a percentage) represents the percent of finished product produced from input of crude oil and net input of unfinished oils. It is calculated by dividing the sum of crude oil and net unfinished input into the individual net production of finished products. Before calculating the yield for finished motor gasoline, the input of natural gas liquids, other hydrocarbons and oxygenates, and net input of motor gasoline blending components must be subtracted from the net production of finished motor gasoline. Before calculating the yield for finished aviation gasoline, input of aviation gasoline blending components must be subtracted from the net production of finished aviation gasoline.

Reformulated Blendstock for Oxygenate Blending (RBOB). See ***Motor Gasoline Blending Components.***

Reformulated Gasoline. See ***Motor Gasoline (Finished).***

Renewable Diesel Fuel (Other). Diesel fuel and diesel fuel blending components produced from renewable sources that are coprocessed with petroleum feedstocks and meet requirements of advanced biofuels.

Renewable Fuels (Other). Fuels and fuel blending components, except biomass-based diesel fuel, renewable diesel fuel, and fuel ethanol, produced from renewable biomass.

Residual Fuel Oil. A general classification for the heavier oils, known as No. 5 and No. 6 fuel oils, that remain after the distillate fuel oils and lighter hydrocarbons are distilled away in refinery operations. It conforms to ASTM Specifications D 396 and D 975 and Federal Specification VV-F-815C. No. 5, a residual fuel oil of medium viscosity, is also known as Navy Special and is defined in Military Specification MIL-F-859E, including Amendment 2 (NATO Symbol F-770). It is used in steam-powered vessels in government service

and inshore power plants. No. 6 fuel oil includes Bunker C fuel oil and is used for the production of electric power, space heating, vessel bunkering, and various industrial purposes.

Residuum. Residue from crude oil after distilling off all but the heaviest components, with a boiling range greater than 1000 degrees Fahrenheit.

Road Oil. Any heavy petroleum oil, including residual asphaltic oil used as a dust palliative and surface treatment on roads and highways. It is generally produced in six grades from 0, the most liquid, to 5, the most viscous.

Shell Storage Capacity. The design capacity of a petroleum storage tank which is always greater than or equal to working storage capacity.

Special Naphthas. All finished products within the naphtha boiling range that are used as paint thinners, cleaners, or solvents. These products are refined to a specified flash point. Special naphthas include all commercial hexane and cleaning solvents conforming to ASTM Specification D1836 and D484, respectively. Naphthas to be blended or marketed as motor gasoline or aviation gasoline, or that are to be used as petrochemical and synthetic natural gas (SNG) feedstocks are excluded.

Steam (Purchased). Steam, purchased for use by a refinery, that was not generated from within the refinery complex.

Still Gas (Refinery Gas). Any form or mixture of gases produced in refineries by distillation, cracking, reforming, and other processes. The principal constituents are methane, ethane, ethylene, normal butane, butylene, propane, propylene, etc. Still gas is used as a refinery fuel and a petrochemical feedstock. The conversion factor is 6 million BTU's per fuel oil equivalent barrel.

Stock Change. The difference between stocks at the beginning of the reporting period and stocks at the end of the reporting period. Note: A negative number indicates a decrease (i.e., a drawdown) in stocks and a positive number indicates an increase (i.e., a buildup) in stocks during the reporting period.

Strategic Petroleum Reserve (SPR). Petroleum stocks maintained by the Federal Government for use during periods of major supply interruption.

Sulfur. A yellowish nonmetallic element, sometimes known as "brimstone." It is present at various levels of concentration in many fossil fuels whose combustion releases sulfur compounds that are considered harmful to the environment. Some of the most commonly used fossil fuels are categorized according to their sulfur content, with lower sulfur fuels usually selling at a higher price. Note: No. 2 Distillate fuel is currently reported as having either a 0.05 percent or lower sulfur level for on-highway vehicle use or a greater than 0.05 percent sulfur level for off- highway use, home heating oil, and commercial and industrial uses. Residual fuel, regardless of use, is classified as having either no more than 1 percent sulfur or greater than 1 percent sulfur. Coal is also classified as being low-sulfur at concentrations of 1 percent or less or high-sulfur at concentrations greater than 1 percent.

Supply. The components of petroleum supply are field production, refinery production, imports, and net receipts when calculated on a PAD District basis.

TAME (Tertiary amyl methyl ether) $(CH_3)_2(C_2H_5)COCH_3$. An oxygenate blend stock formed by the catalytic etherification of isoamylene with methanol.

Tank Farm. An installation used by gathering and trunk pipeline companies, crude oil producers, and terminal operators (except refineries) to store crude oil.

Tanker and Barge. Vessels that transport crude oil or petroleum products. Data are reported for movements between PAD Districts; from a PAD District to the Panama Canal; or from the Panama Canal to a PAD District.

TBA (Tertiary butyl alcohol) $(CH_3)_3COH$. An alcohol primarily used as a chemical feedstock, a solvent or feedstock for isobutylene production for MTBE; produced as a co-product of propylene oxide production or by direct hydration of isobutylene.

Thermal Cracking. A refining process in which heat and pressure are used to break down, rearrange, or combine hydrocarbon molecules. Thermal cracking includes gas oil, visbreaking, fluid coking, delayed coking, and other thermal cracking processes (e.g., flexicoking). See individual categories for definition.

Toluene ($C_6H_5CH_3$). Colorless liquid of the aromatic group of petroleum hydrocarbons, made by the catalytic reforming of petroleum naphthas containing methyl cyclohexane. A high-octane gasoline-blending agent, solvent, and chemical intermediate, base for TNT.

Unaccounted for Crude Oil. Represents the arithmetic difference between the calculated supply and the calculated disposition of crude oil. The calculated supply is the sum of crude oil production plus imports minus changes in crude oil stocks. The calculated disposition of crude oil is the sum of crude oil input to refineries, crude oil exports, crude oil burned as fuel, and crude oil losses.

Unfinished Oils. All oils requiring further processing, except those requiring only mechanical blending. Unfinished oils are produced by partial refining of crude oil and include naphthas and lighter oils, kerosene and light gas oils, heavy gas oils, and residuum.

Unfractionated Streams. Mixtures of unsegregated natural gas liquid components excluding, those in plant condensate. This product is extracted from natural gas.

United States. The United States is defined as the 50 States and the District of Columbia.

Vacuum Distillation. Distillation under reduced pressure (less the atmospheric) which lowers the boiling temperature of the liquid being distilled. This technique with its relatively low temperatures prevents cracking or decomposition of the charge stock.

Visbreaking. A thermal cracking process in which heavy atmospheric or vacuum-still bottoms are cracked at moderate temperatures to increase production of distillate products and reduce viscosity of the

distillation residues.

Wax. A solid or semi-solid material at 77 degrees Fahrenheit consisting of a mixture of hydrocarbons obtained or derived from petroleum fractions, or through a Fischer-Tropsch type process, in which the straight-chained paraffin series predominates. This includes all marketable wax, whether crude or refined, with a congealing point (ASTM D 938) between 80 (or 85) and 240 degrees Fahrenheit and a maximum oil content (ASTM D 3235) of 50 weight percent.

Working Storage Capacity. The difference in volume between the maximum safe fill capacity and the quantity below which pump suction is ineffective (bottoms).

Xylene ($C_6H_4(CH_3)_2$). Colorless liquid of the aromatic group of hydrocarbons made the catalytic reforming of certain naphthenic petroleum fractions. Used as high-octane motor and aviation gasoline blending agents, solvents, chemical intermediates. Isomers are metaxylene, orthoxylene, paraxylene.