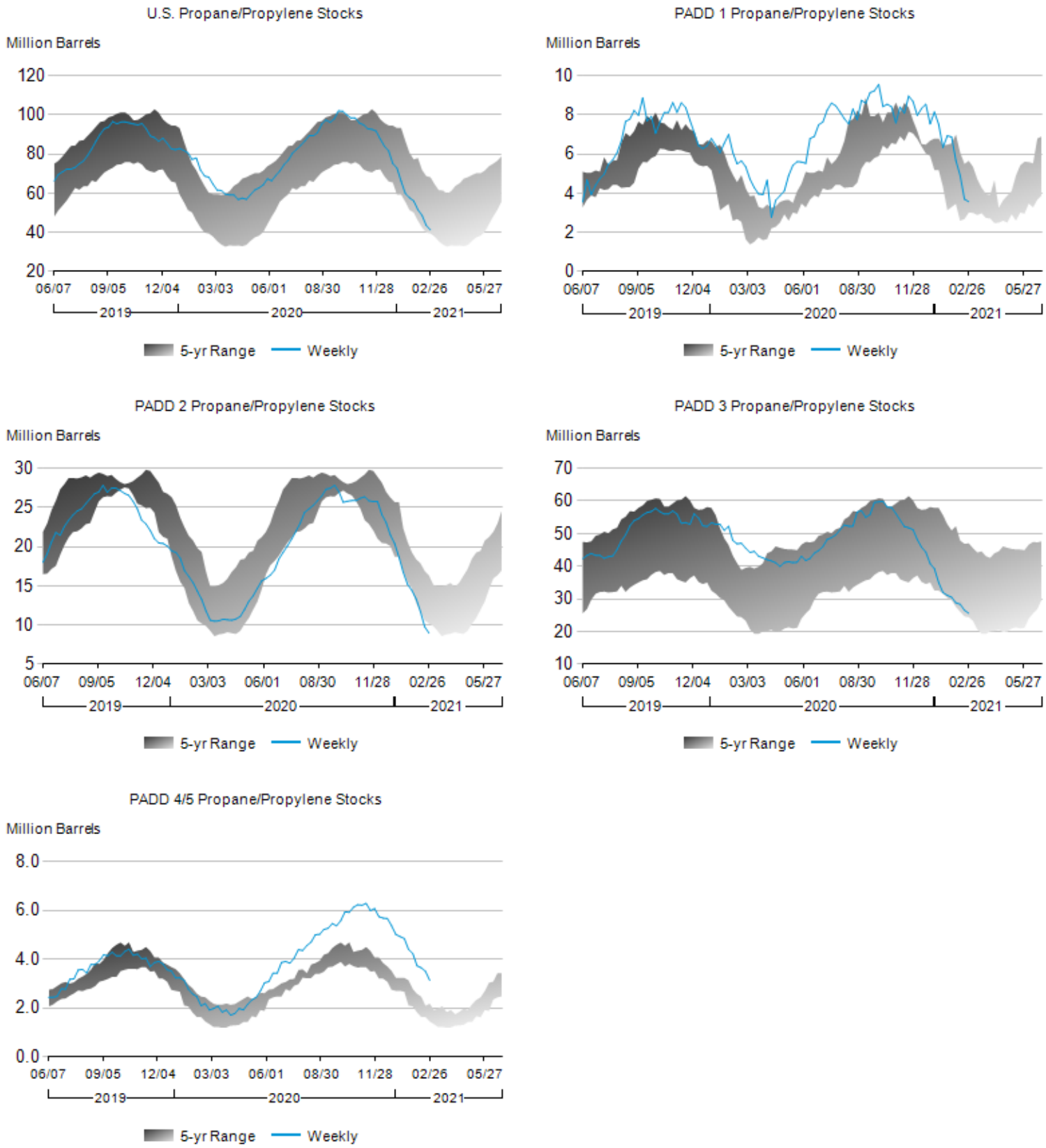Figure 6. Stocks of Propane/Propylene by PAD District, June 2019 to Present