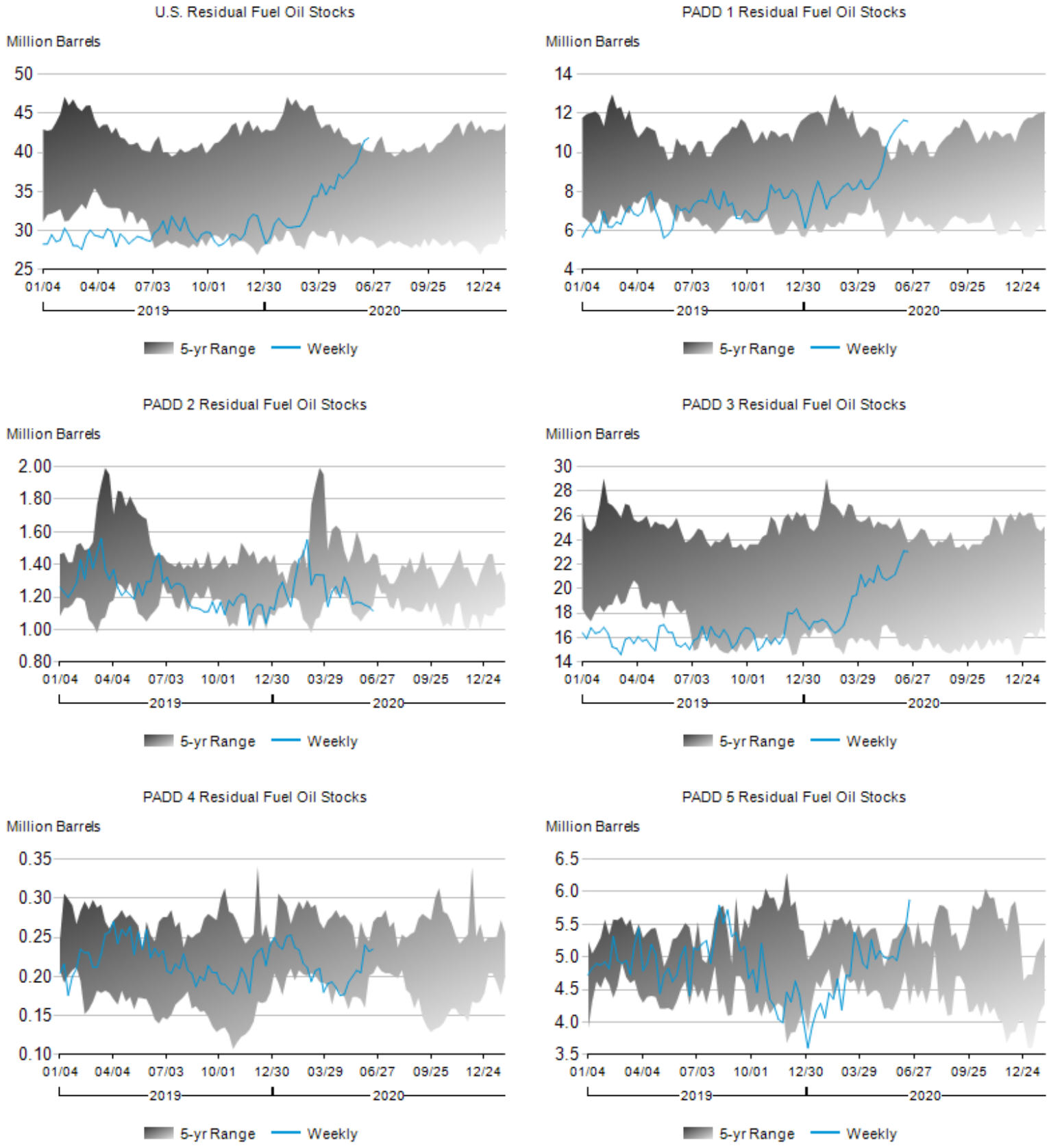**Figure 5. Stocks of Residual Fuel Oil by PAD District, January 2019 to Present**