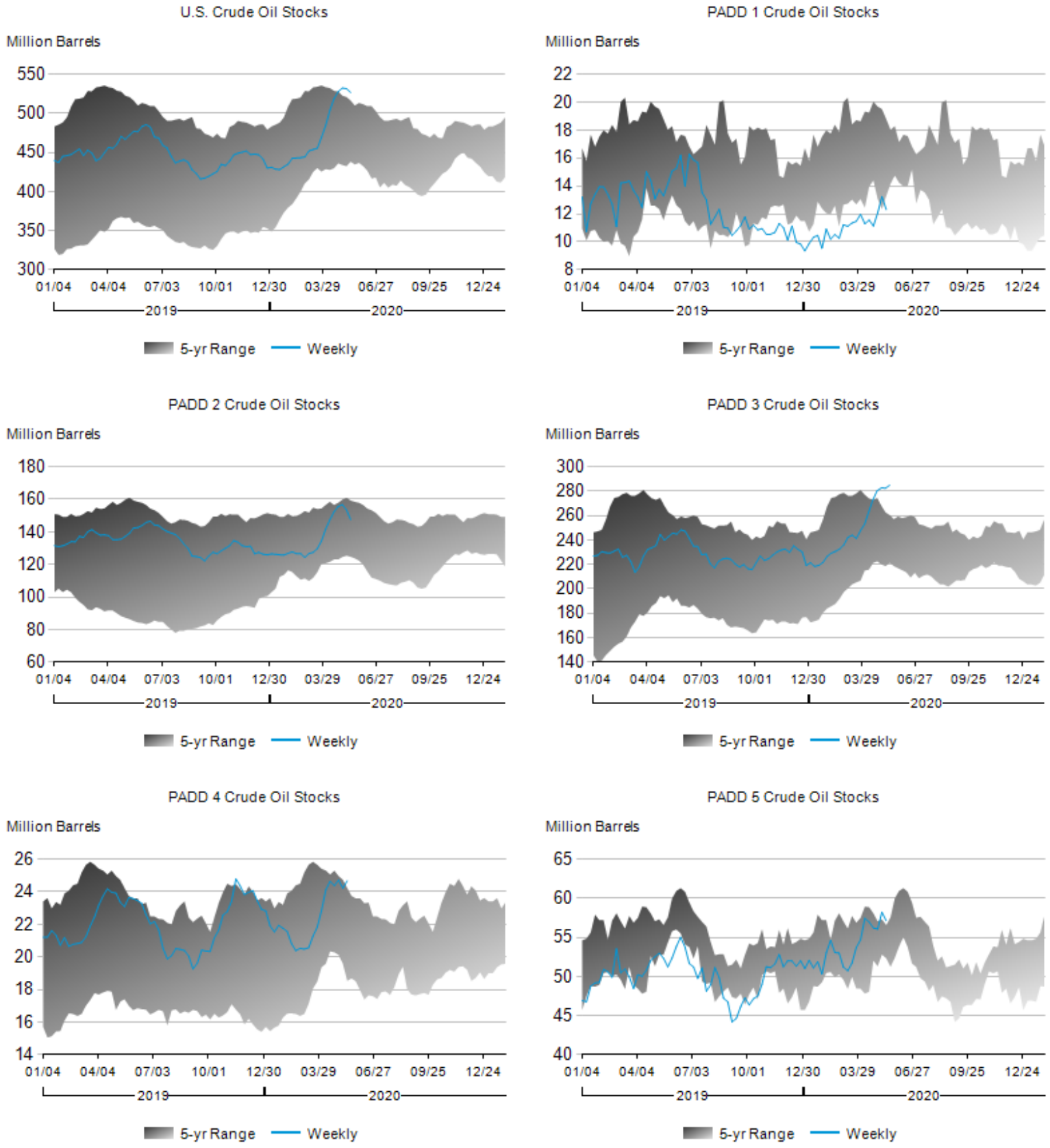**Figure 1. Stocks of Crude Oil by PAD District, January 2019 to Present**