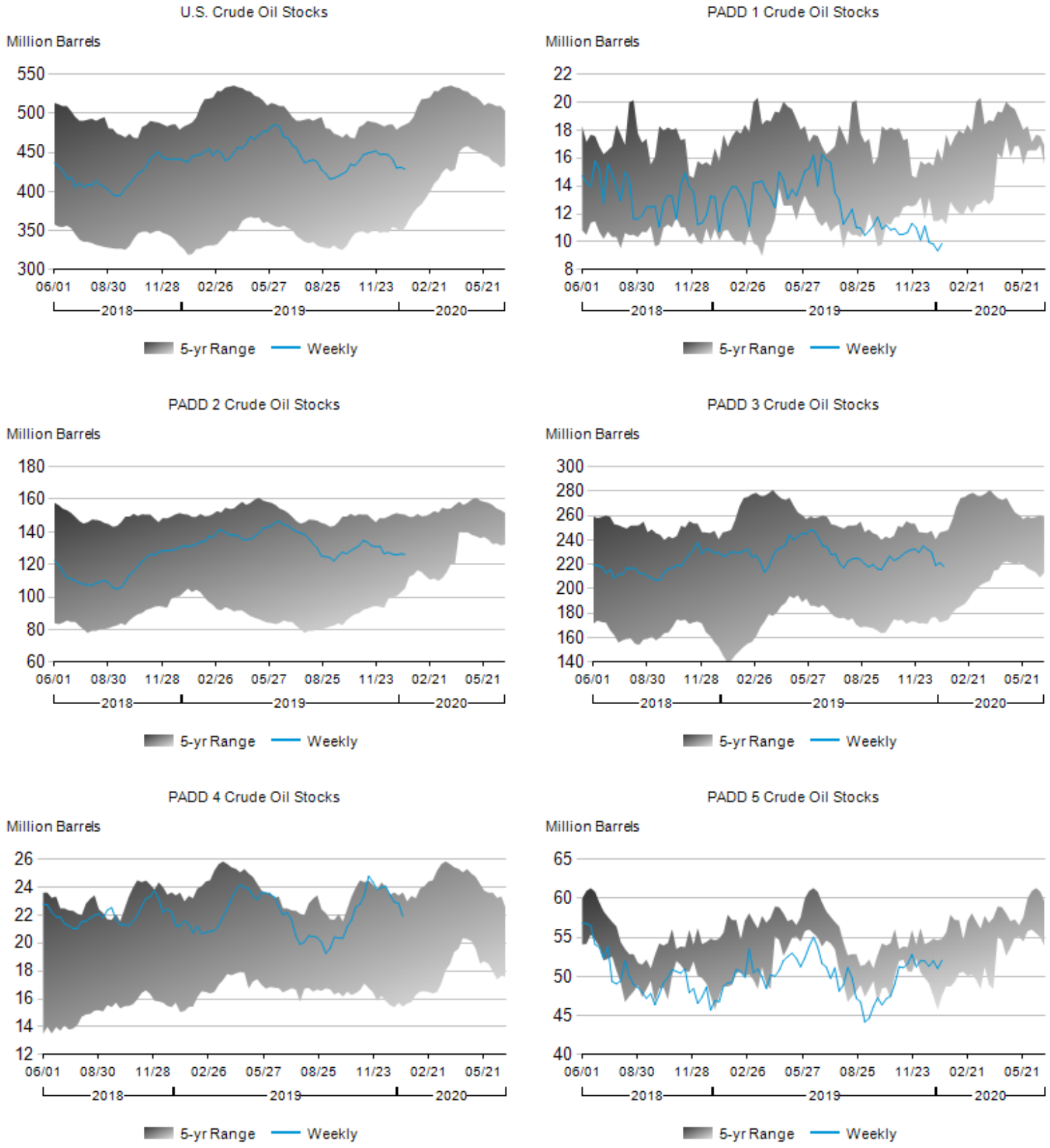Figure 1. Stocks of Crude Oil by PAD District, June 2018 to Present