Figure 4. Stocks of Kerosene-Type Jet Fuel by PAD District, January 2017 to Present
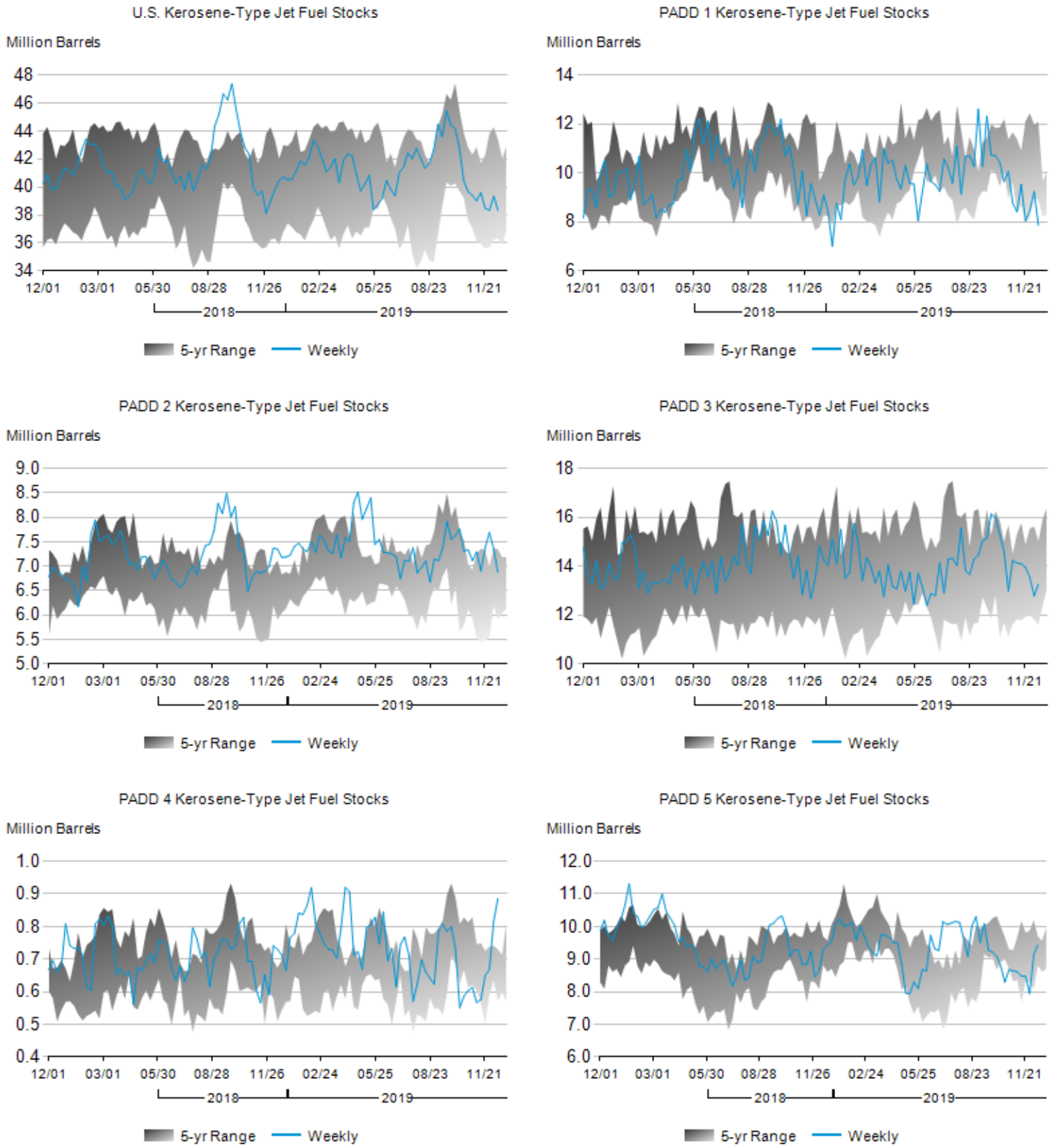
KeroJet Stocks