Figure 5. Stocks of Residual Fuel Oil by PAD District, June 2017 to Present
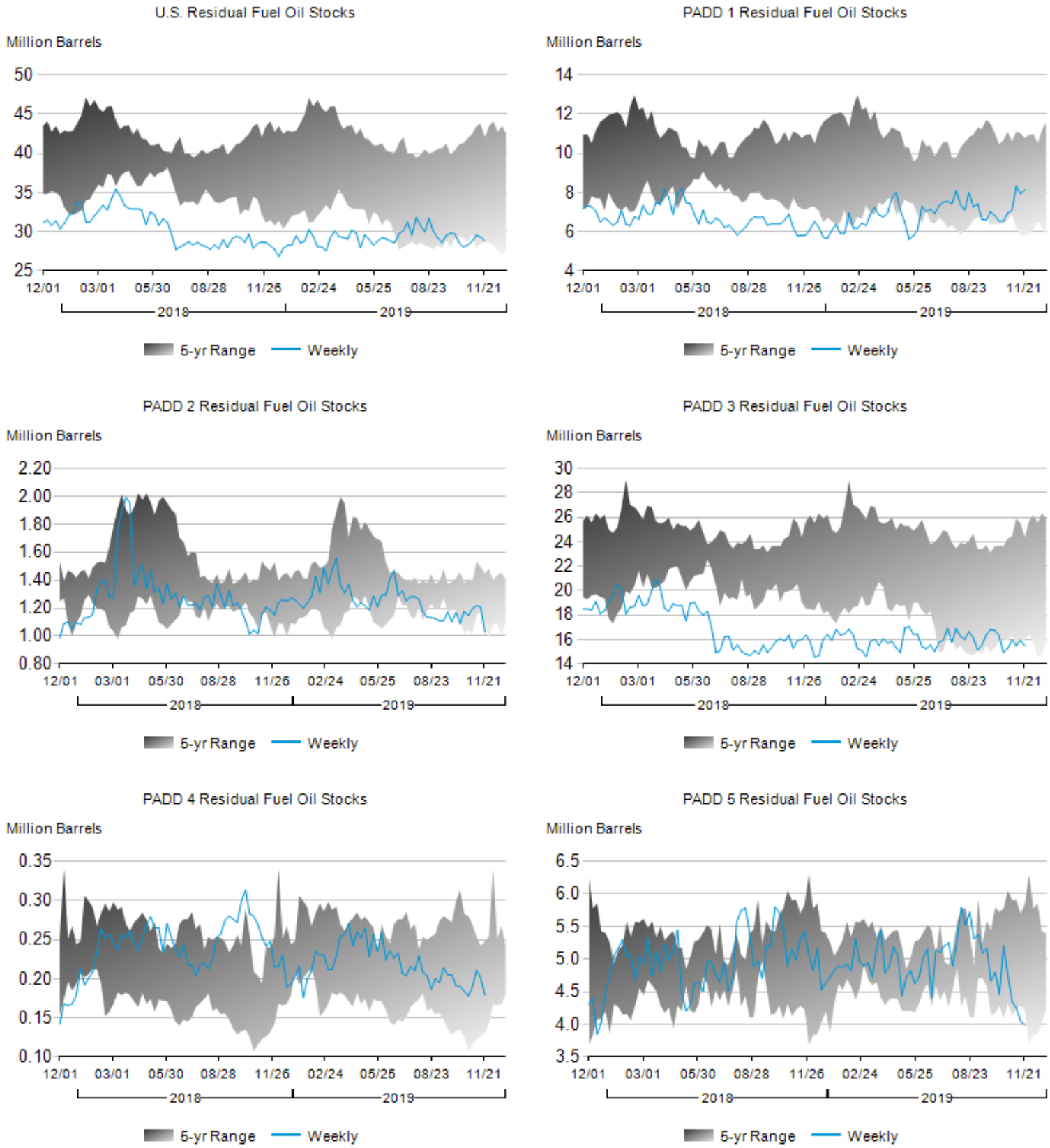
Residual Stocks