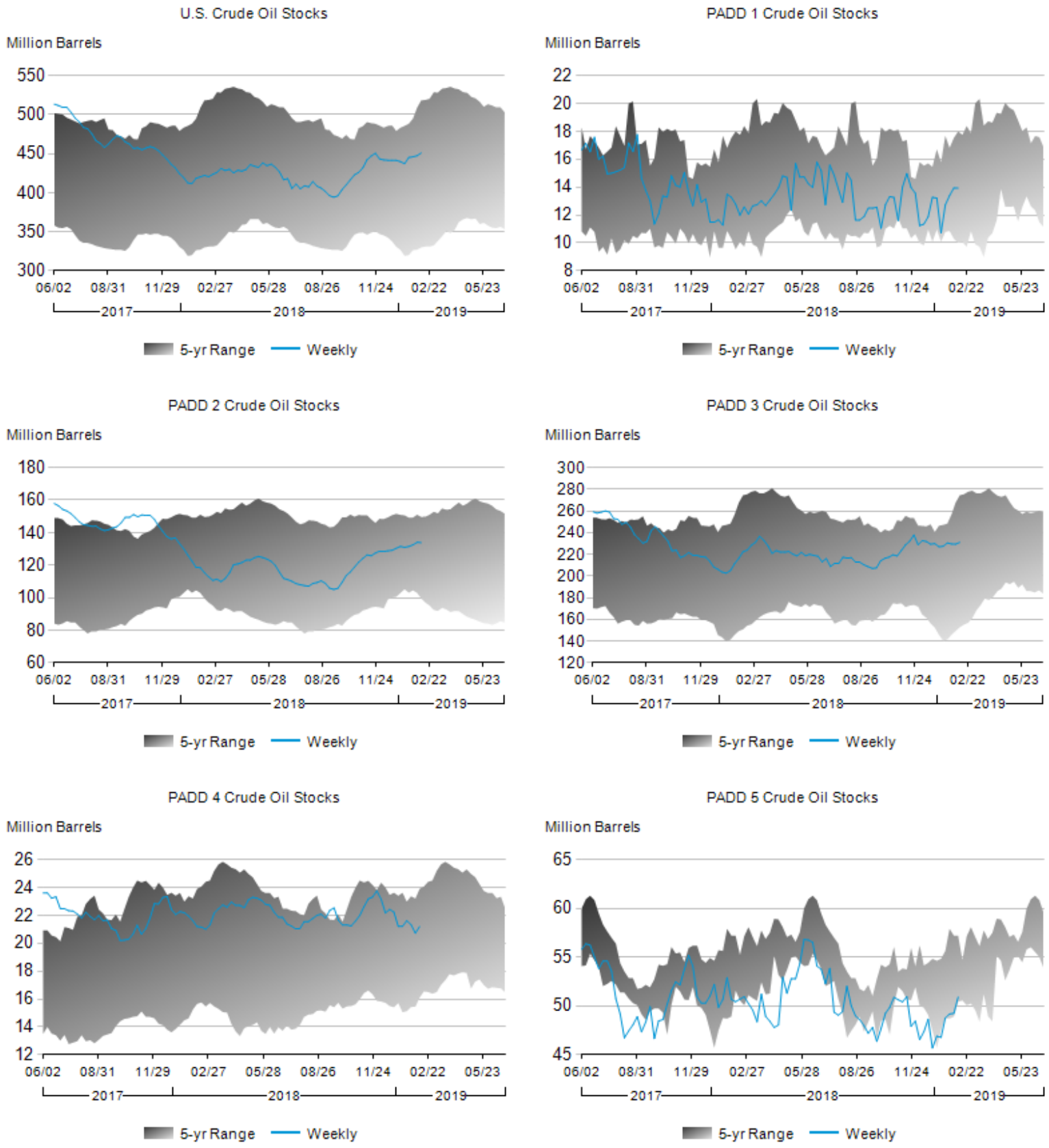Figure 1. Stocks of Crude Oil by PAD District, June 2017 to Present