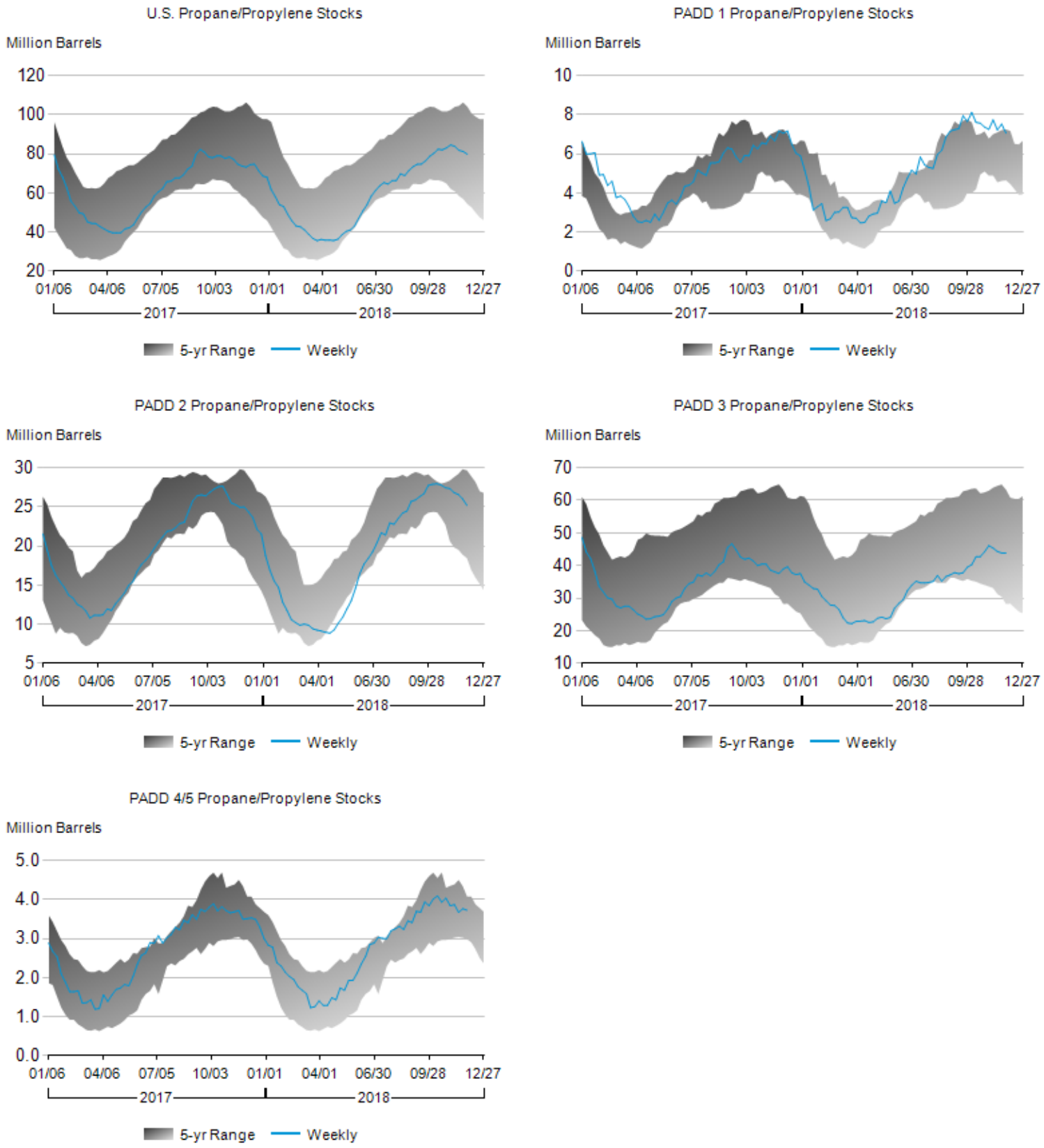**Figure 6. Stocks of Propane/Propylene by PAD District, January 2017 to Present**