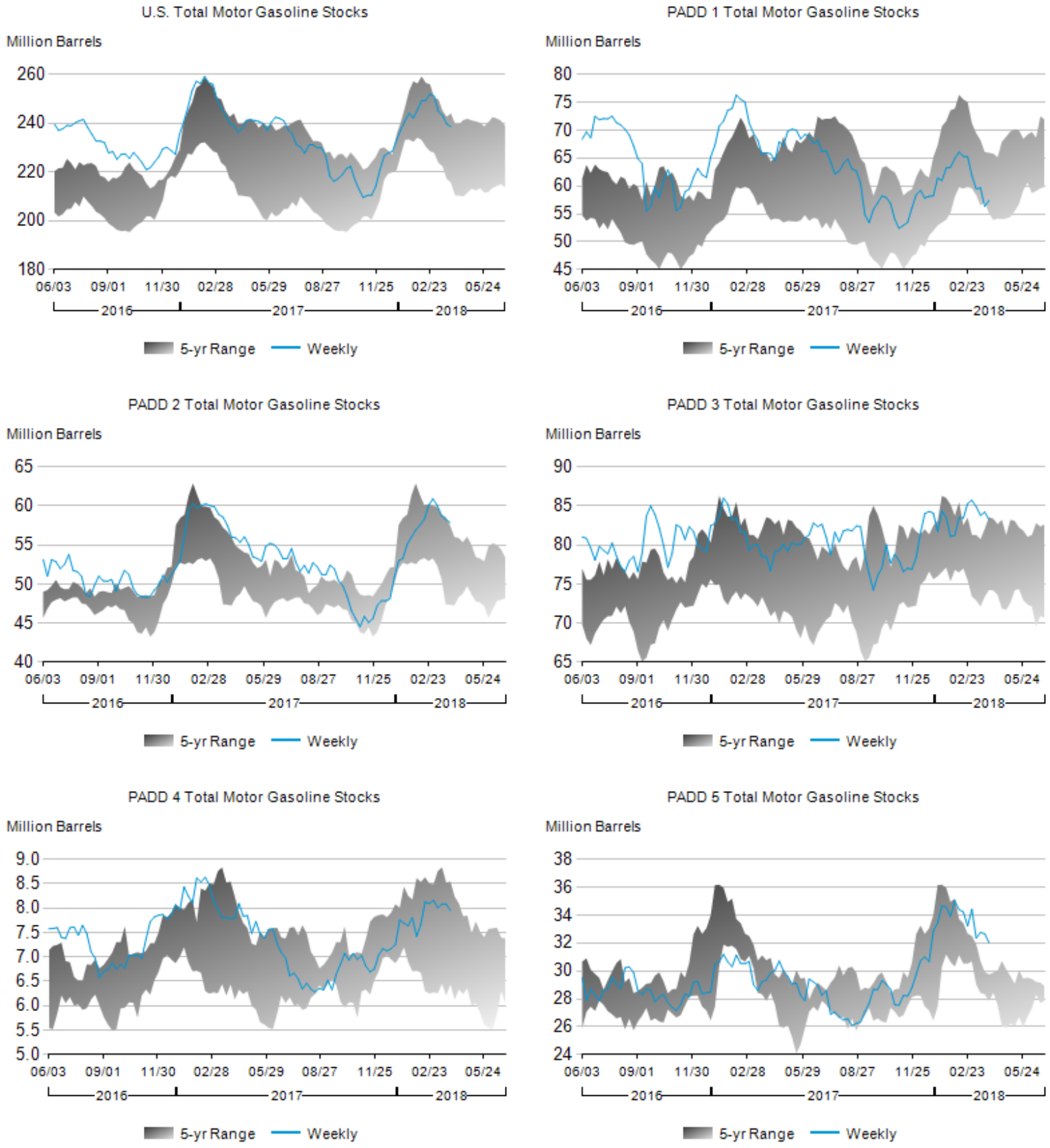**Figure 2. Stocks of Total Motor Gasoline by PAD District, June 2016 to Present**