Figure 1. Stocks of Crude Oil by PAD District, June 2016 to Present
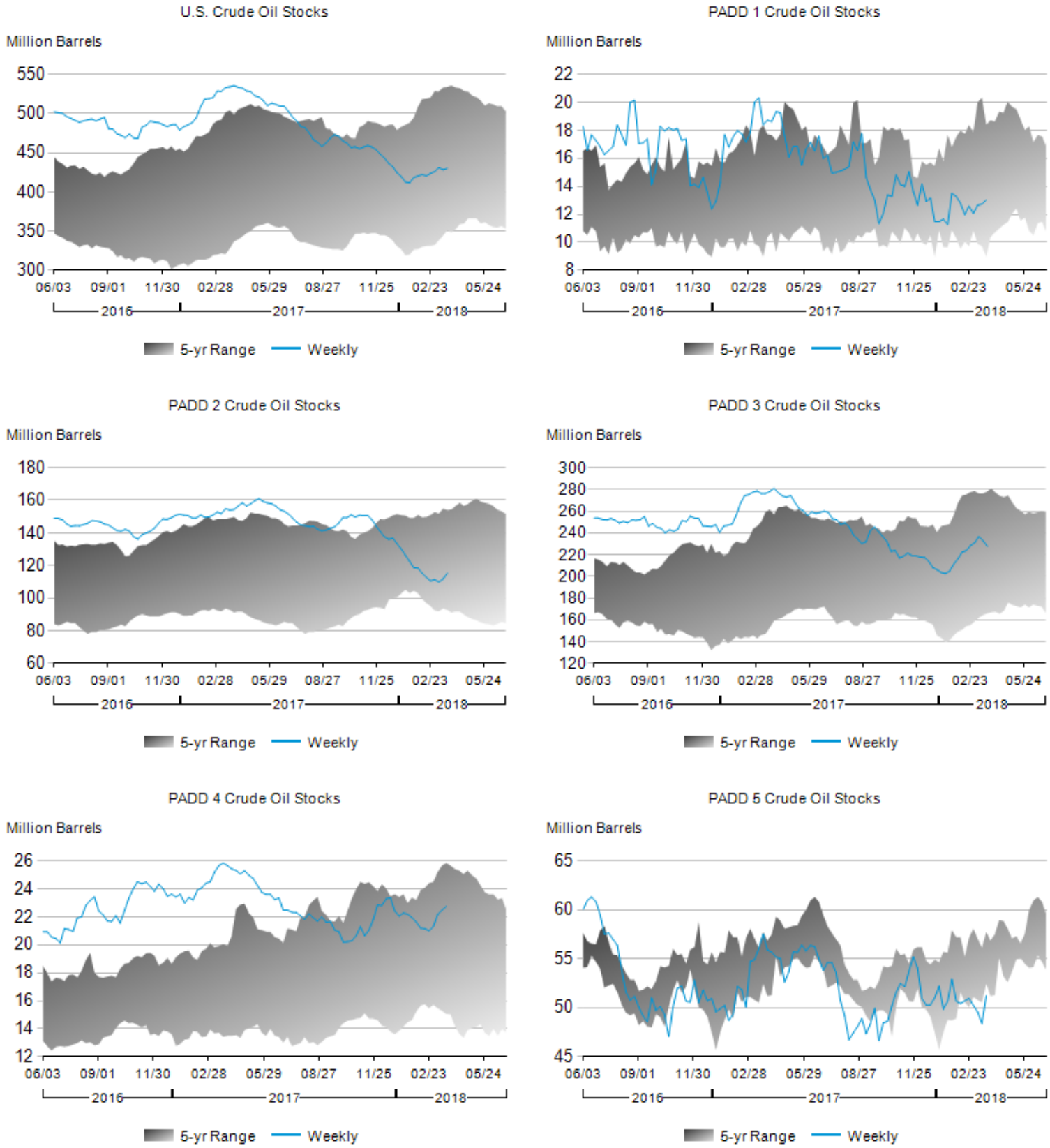
Crude Stocks