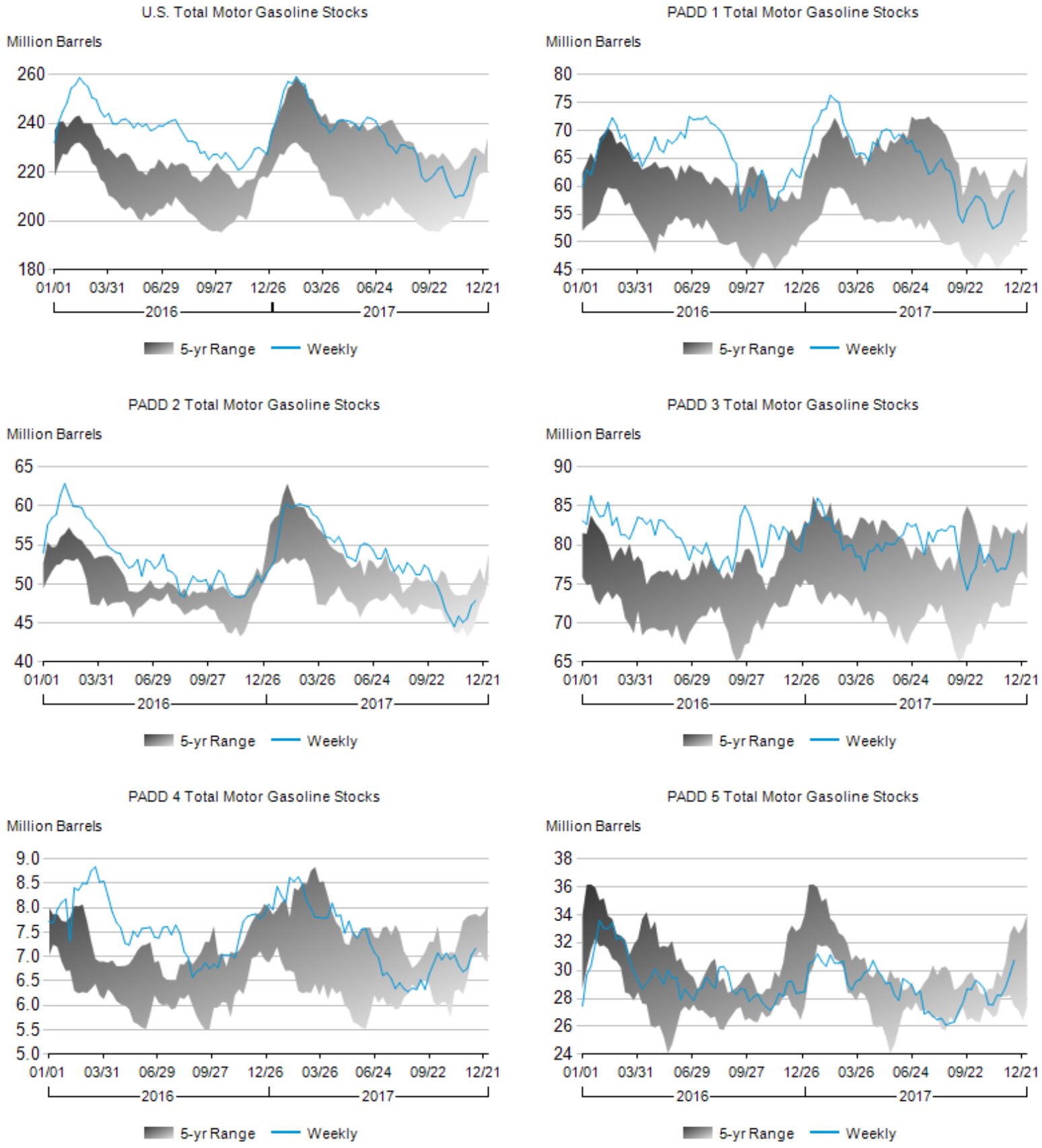**Figure 2. Stocks of Total Motor Gasoline by PAD District, June 2015 to Present**