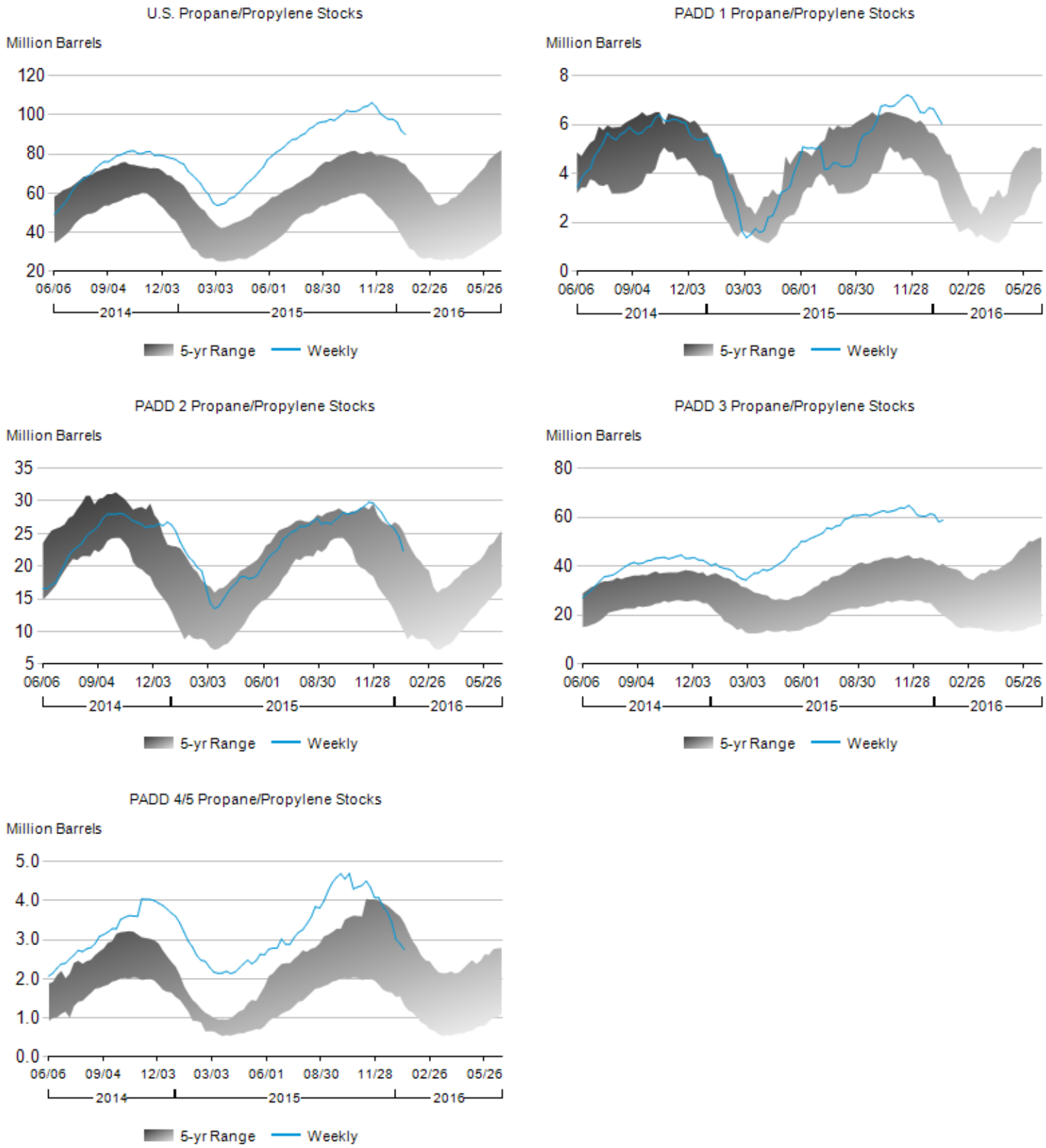Figure 6. Stocks of Propane/Propylene by PAD District, January 2014 to Present