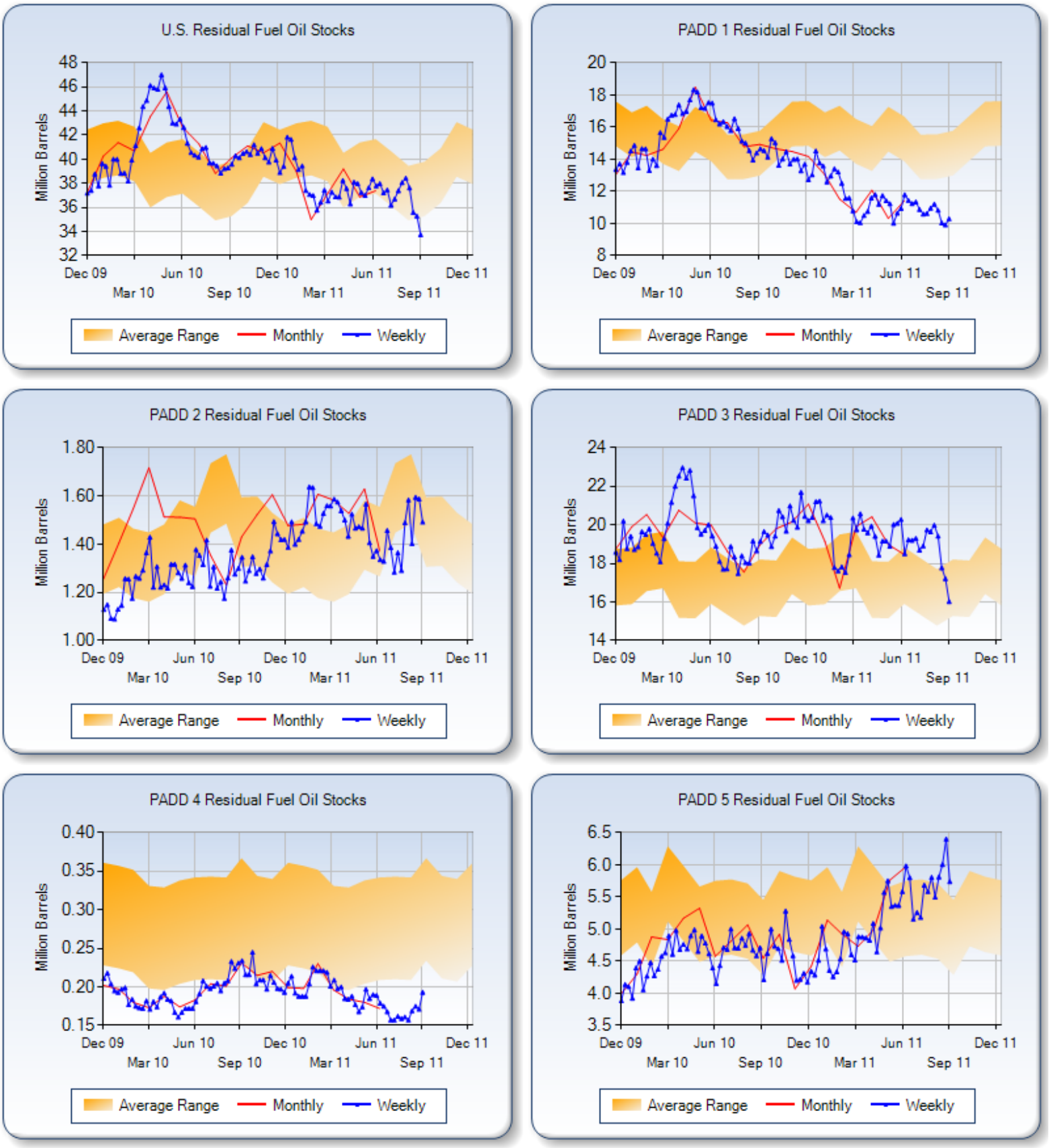**Figure 5. Stocks of Residual Fuel Oil by PAD District, December 2009 to Present**