Figure 5. Stocks of Residual Fuel Oil by PAD District, January 2015 to Present
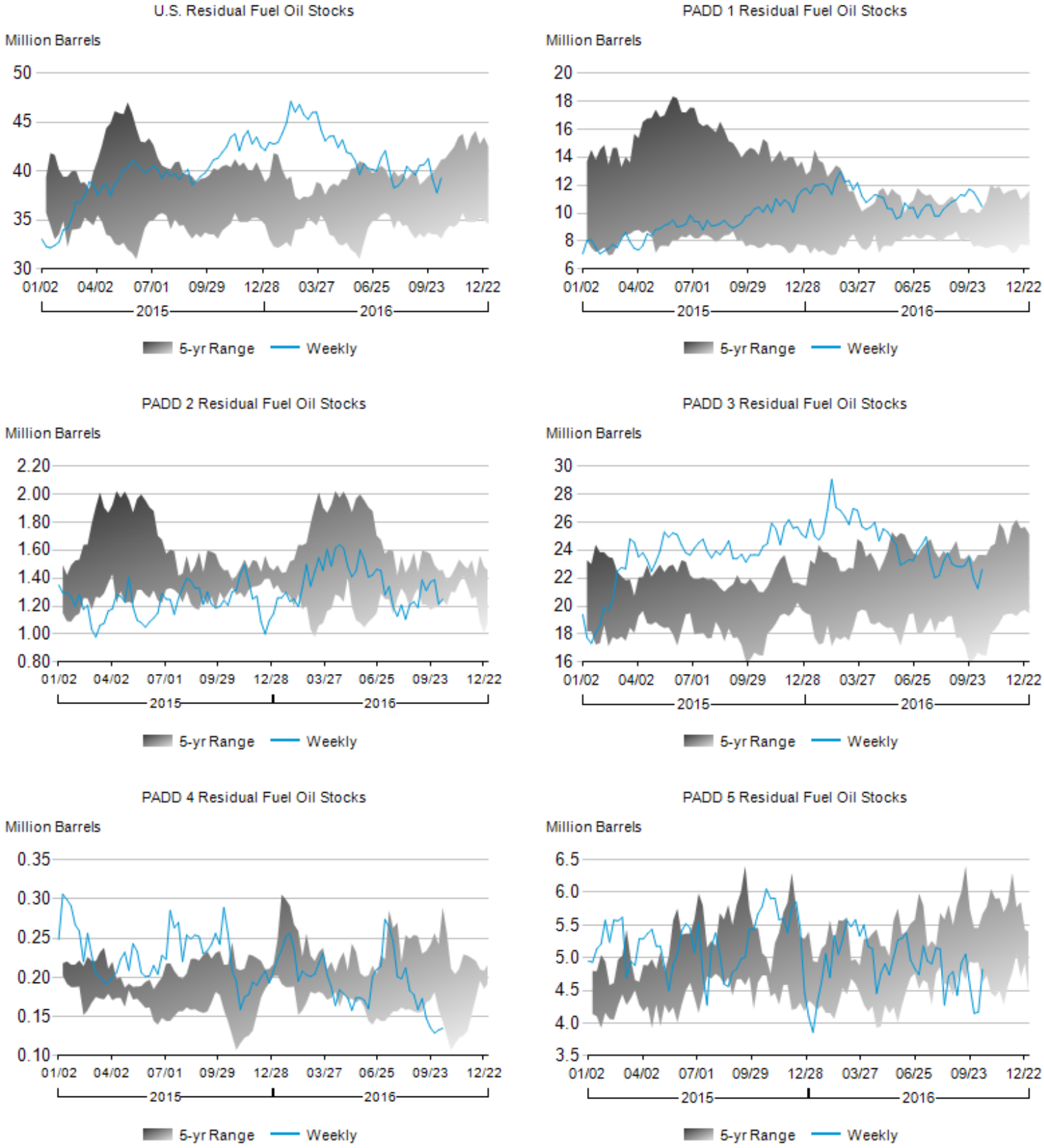
Residual Stocks