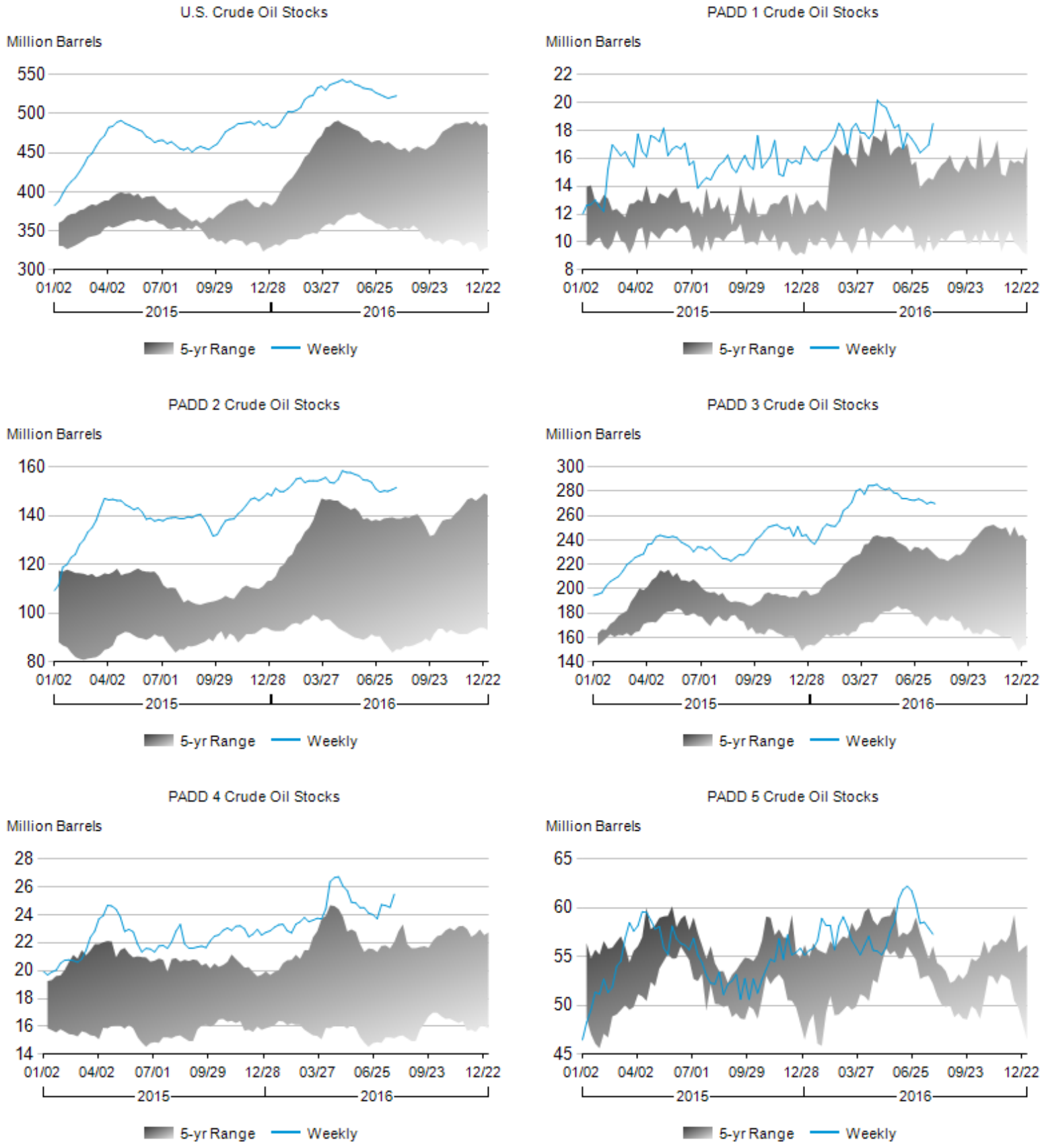**Figure 1. Stocks of Crude Oil by PAD District, January 2015 to Present**