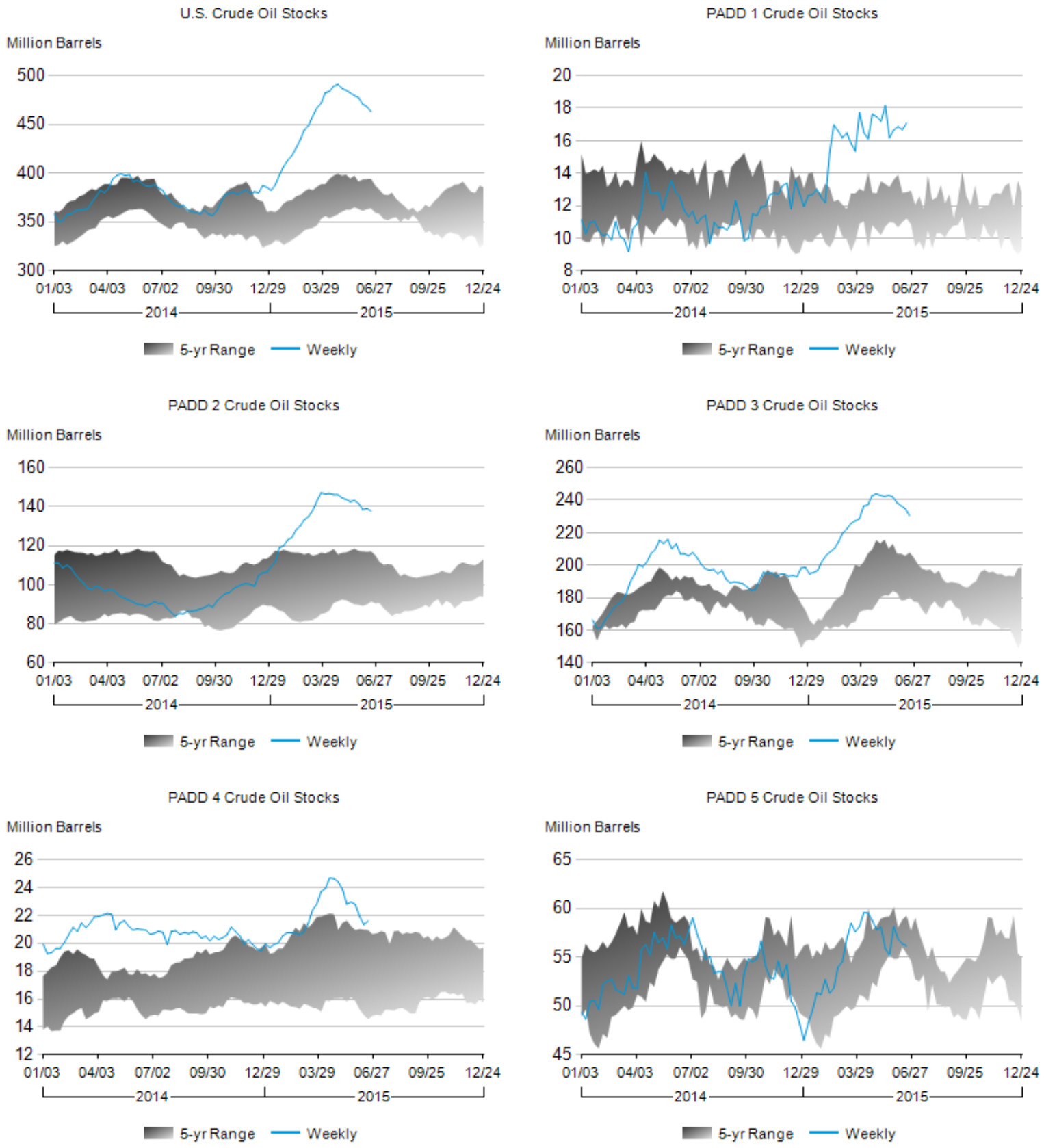Figure 1. Stocks of Crude Oil by PAD District, January 2014 to Present