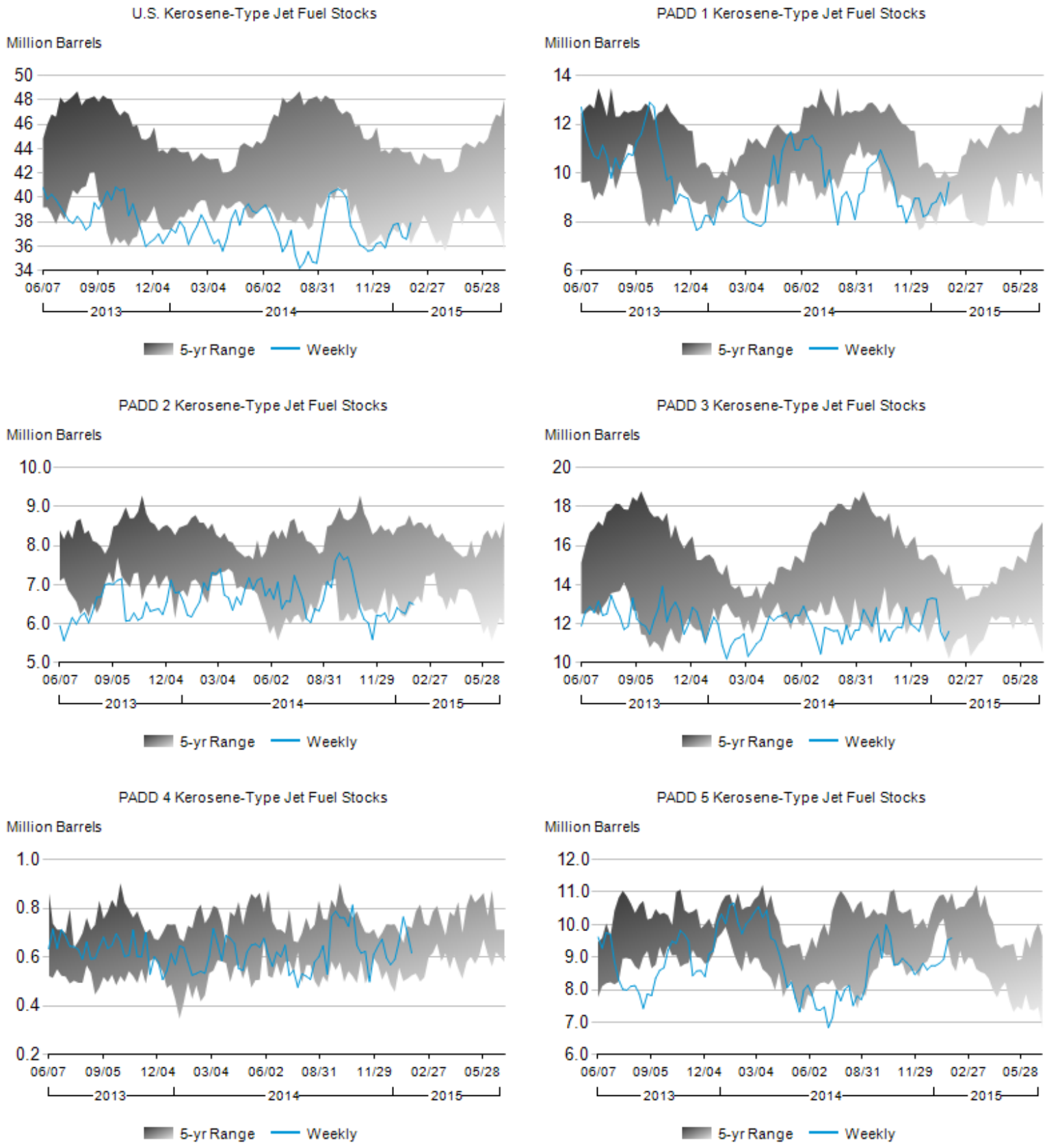Figure 4. Stocks of Kerosene-Type Jet Fuel by PAD District, June 2013 to Present