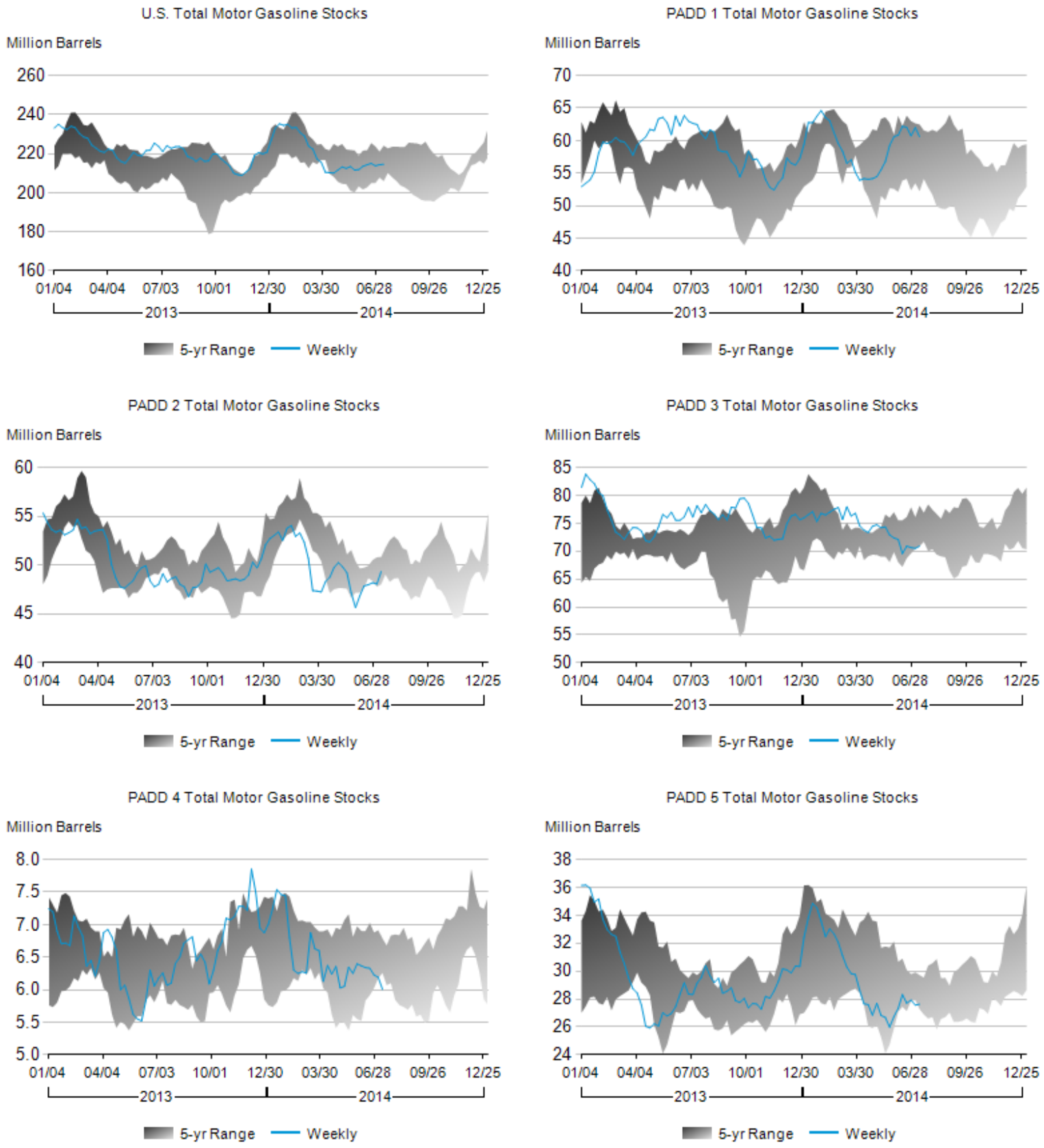**Figure 2. Stocks of Total Motor Gasoline by PAD District, January 2013 to Present**