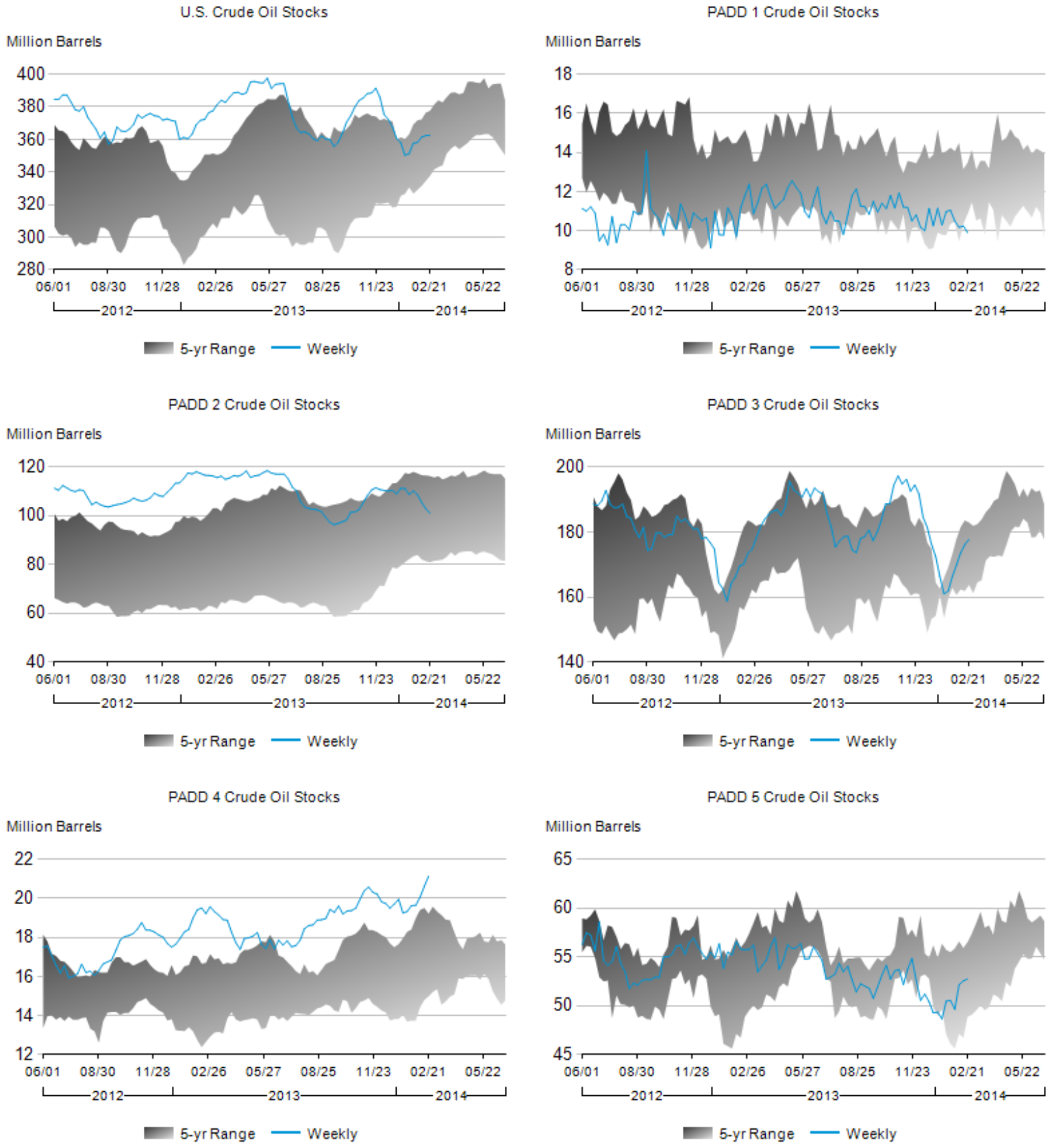Figure 1. Stocks of Crude Oil by PAD District, June 2012 to Present