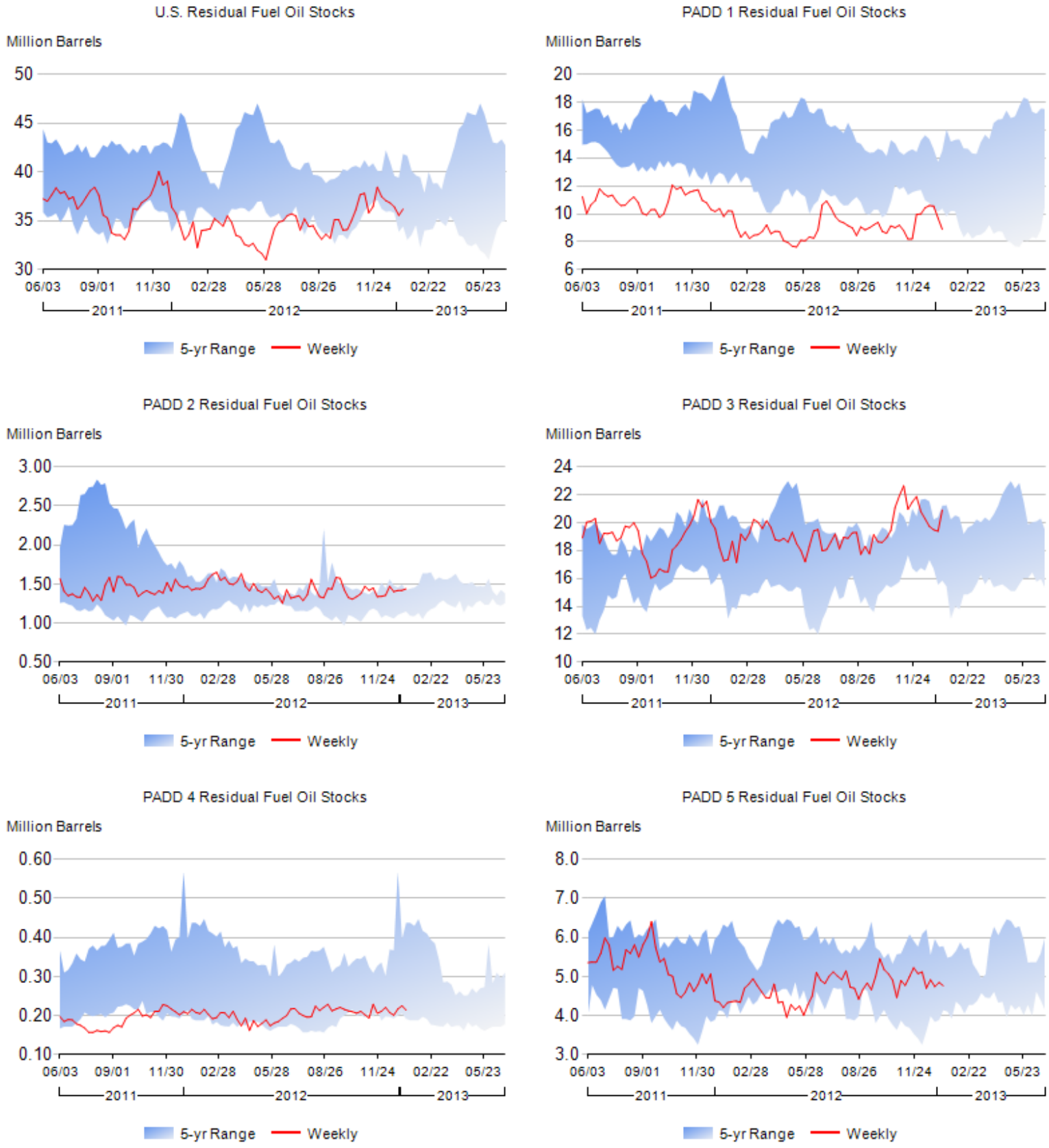**Figure 5. Stocks of Residual Fuel Oil by PAD District, June 2011 to Present**