**Figure 7. Daily Crude Oil and Petroleum Product Spot Prices, January 2011 to Present**

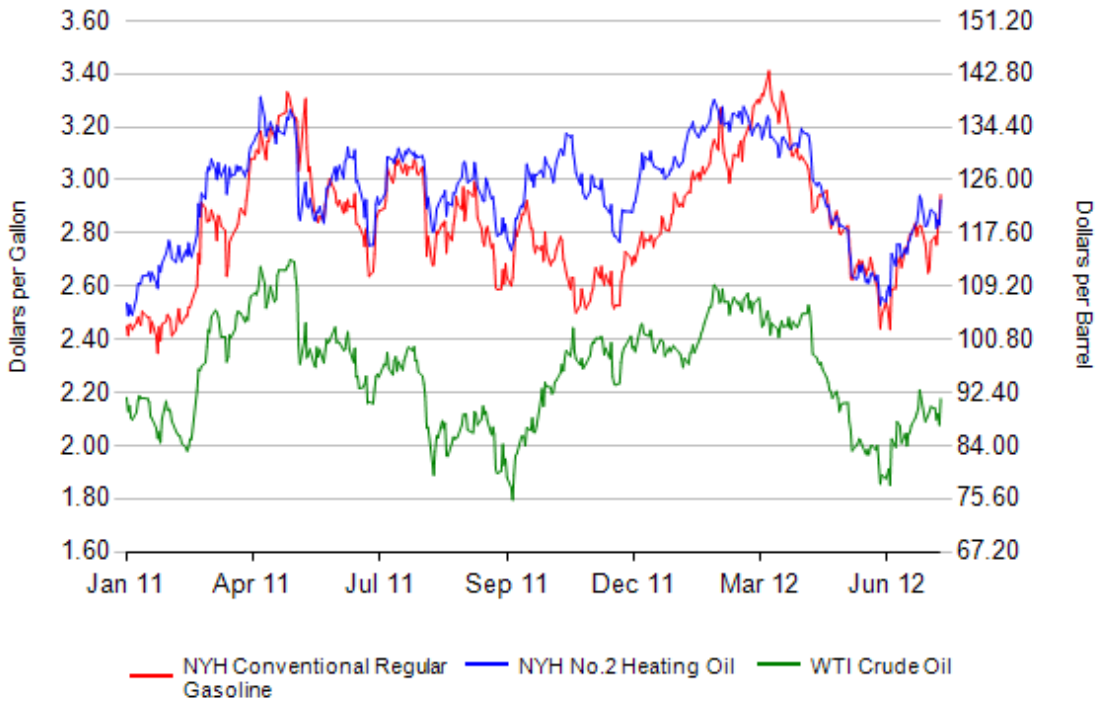


Note: See Glossary for definitions of abbreviations.
Source: See page 29.

**Figure 8. Daily Trans-Atlantic Spot Product Price Differentials: New York Harbor less Rotterdam (ARA), January 2011 to Present**

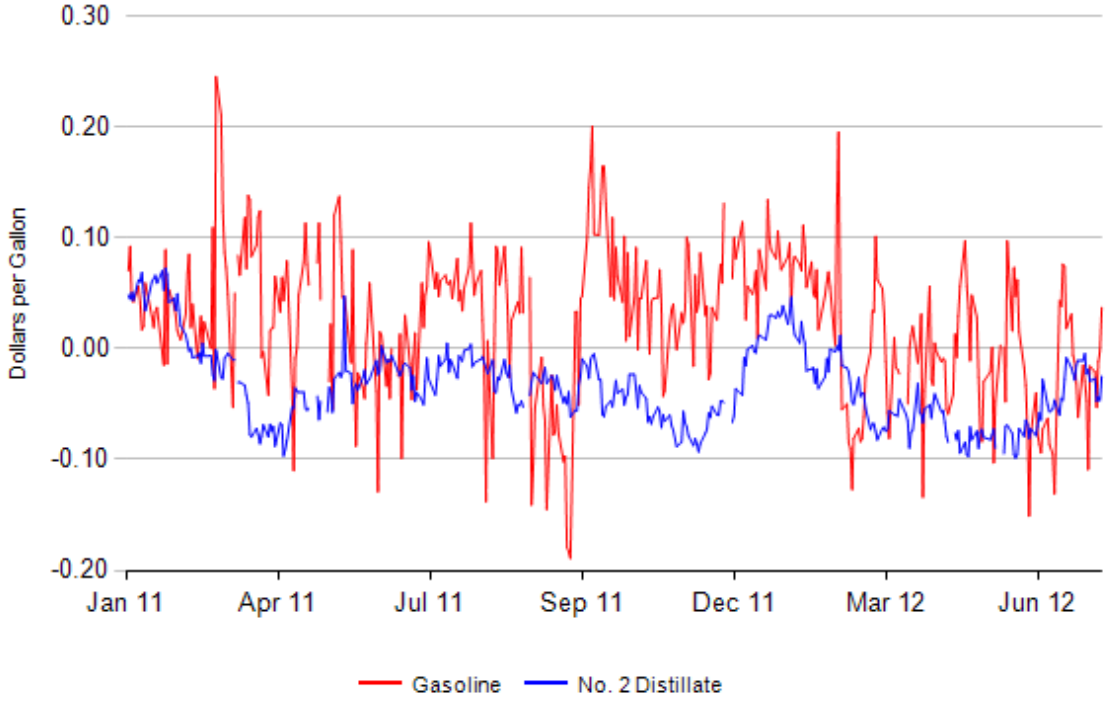


Notes: See Glossary for definitions of abbreviations. See Appendix B, Technical Note 3, for more information about the data in this graph.
Source: See page 29.