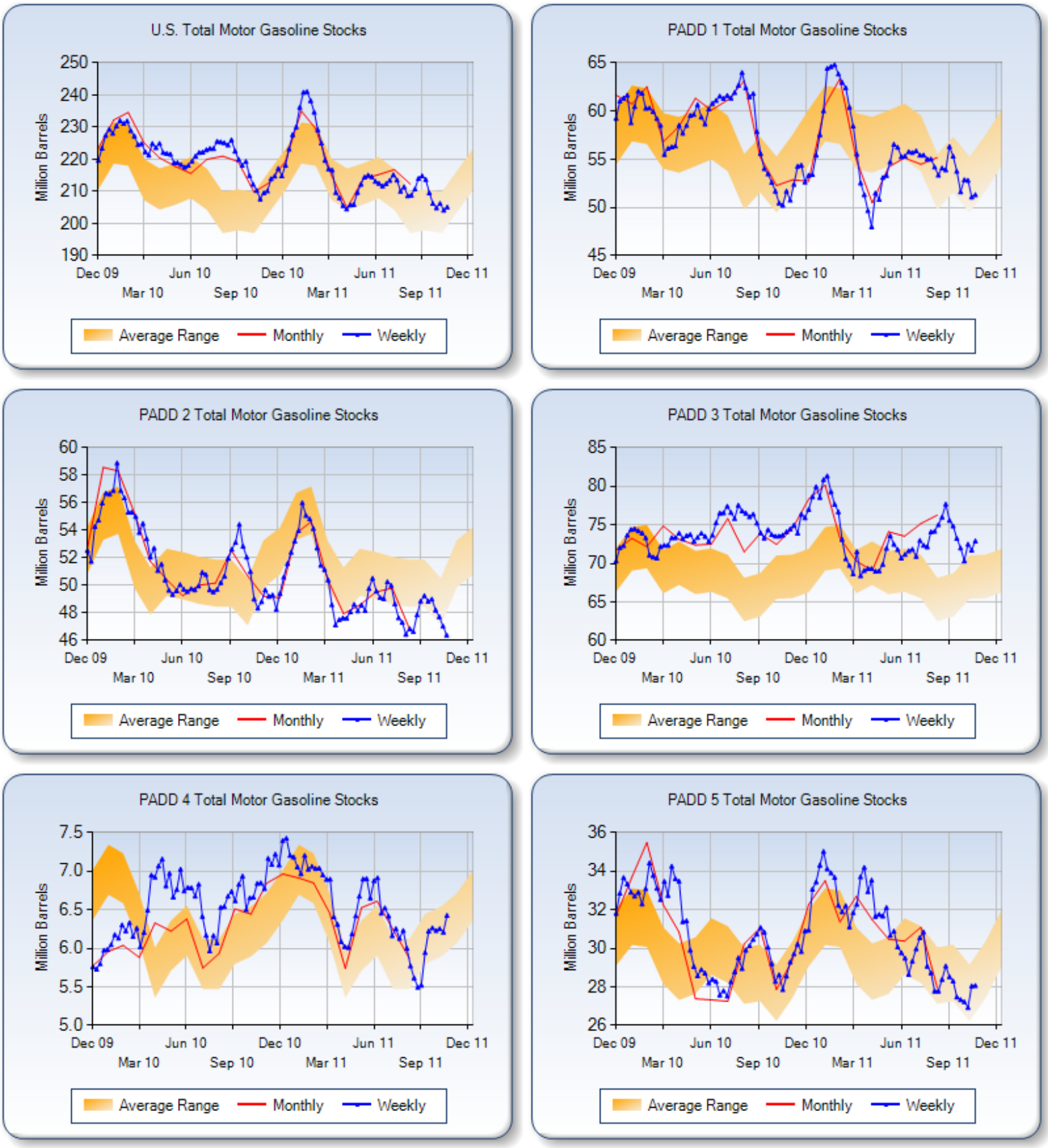Figure 2. Stocks of Total Motor Gasoline by PAD District, December 2009 to Present