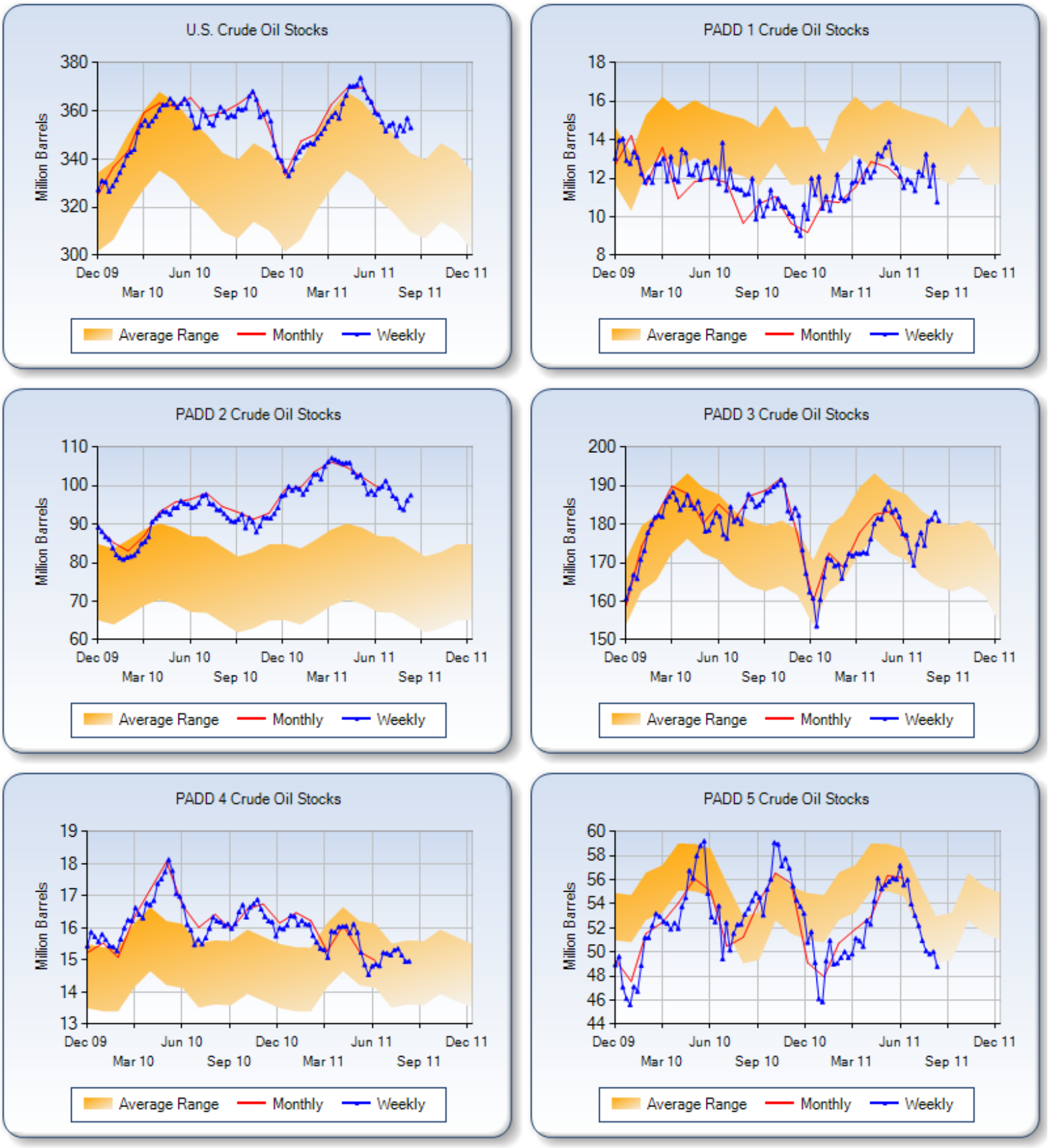Figure 1. Stocks of Crude Oil by PAD District, December 2009 to Present