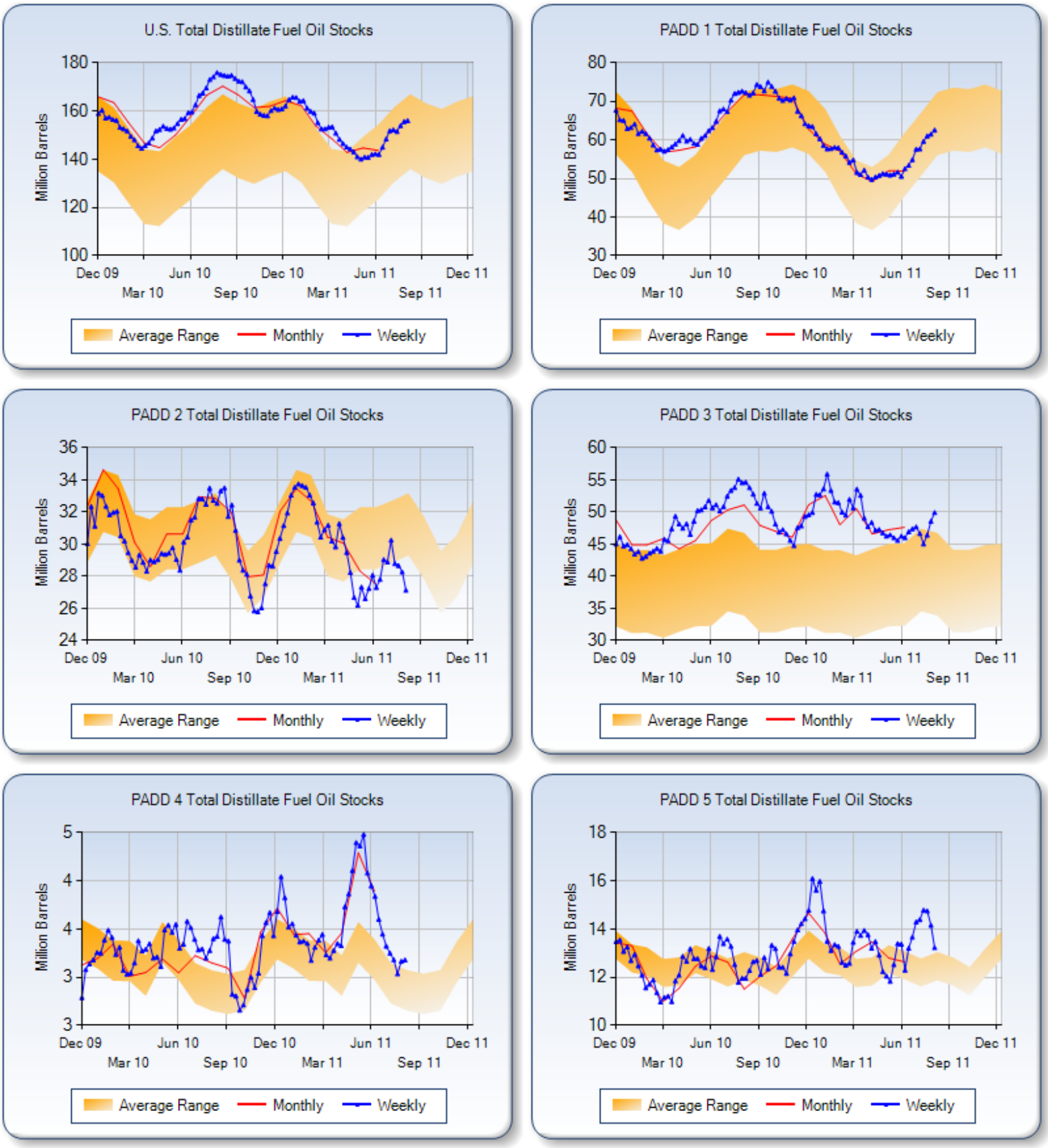**Figure 3. Stocks of Distillate Fuel Oil by PAD District, December 2009 to Present**