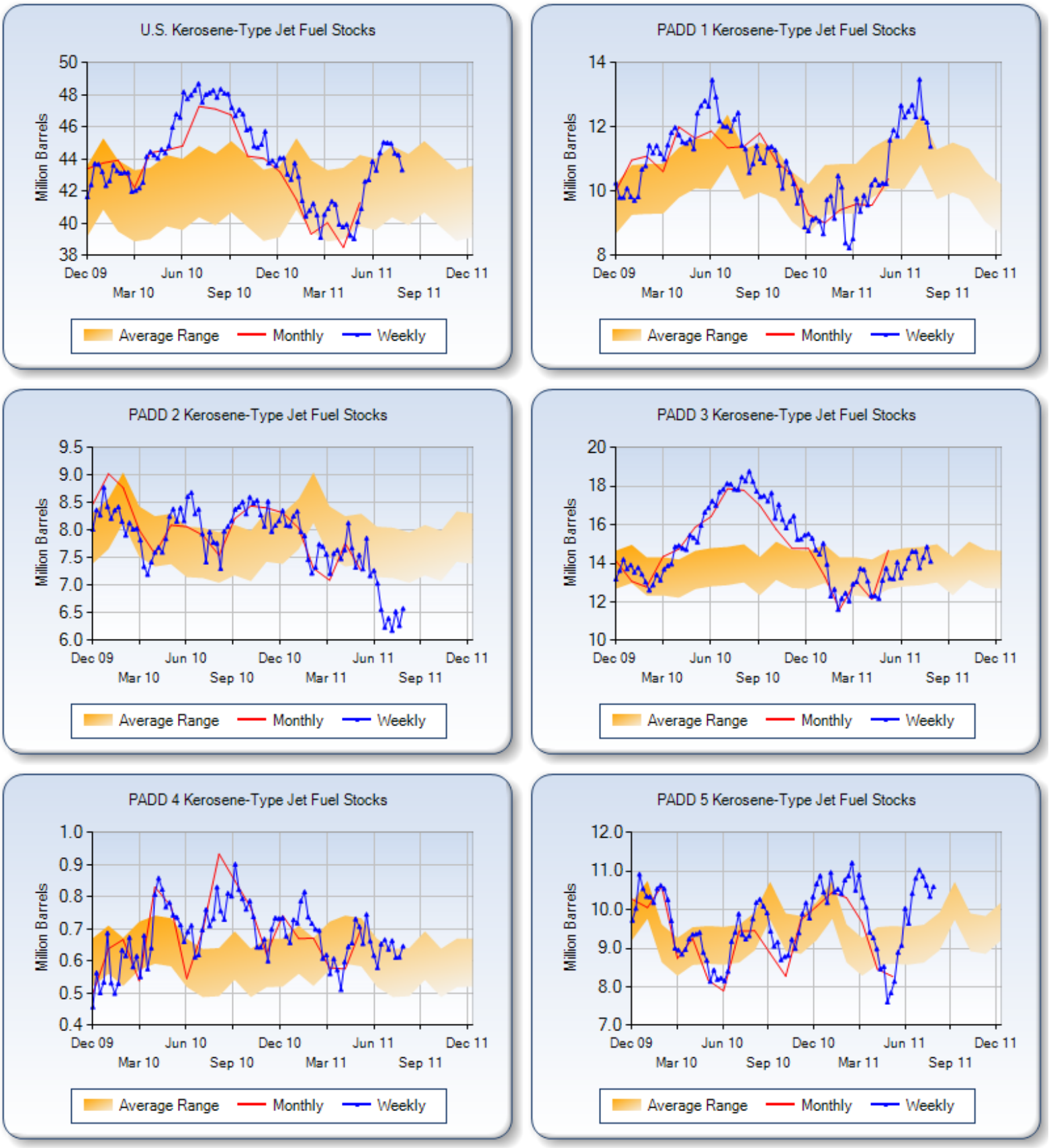Figure 4. Stocks of Kerosene-Type Jet Fuel by PAD District, December 2009 to Present